Winner of Newspaper Contest of Texas in 1950

SIXTEEN PAGES — SECTION ONE

The Canyon News

Fifty-Sixth Year   Canyon, Texas   Thursday, May 10, 1951   Number 4

Historical Group To Meet Friday 30th Session

The 30th annual meeting of the Panhandle-Plains Historical Society will be held Friday at West Texas State College.

Two sessions will be held, the first at 2:30 o'clock in the afternoon which is a joint business session of the Board of Directors and members of the Society. At this time the details of the building program of the museum will be discussed. J. Evetts Haley, president of the Society, will preside. Officers of the Society will report on their activities at this meeting.

The annual banquet will be held Friday night at 7 o'clock at the college cafeteria.

J. Evetts Haley will be the toastmaster.

The invocation will be given by Rev. Hersche L. Thurston, with a group of vocal solos by Mrs. Don Bowie, Jr. of Amarillo.

Dan D. Casement will deliver the principal address.

The last number of the program will be announcement of the awards made in the essay contest which has been conducted by the Society during the past year.

14 Farmers Have Completed Terraces on Their Land

The Randall County P. M. A. office reports that during the past thirty days, fourteen farmers have completed large diversion terraces on sloping fields to control erosion by diverting run-off water from the steeper parts of the slopes and thus preventing gullies. About 4000 acres of cropland has been benefited by these terraces.

They are built with a slight grade toward the outlets, usually about one-tenth of one percent. The flood or run-off water is thus slowed down and not allowed to run down the steeper slopes of the field and cause soil erosion.

The fourteen farmers who built the large terraces this past month constructed a total of 60,577 feet containing 60,241 cubic yards of dirt moved.

These terraces are permanent improvements that help to make the pattern for contour farming to conserve badly needed moisture besides preventing washing of the slopes below the terraces.

Armstrong County Protests Against District Change

At the opening of the session of the legislature a number of Claude citizens petitioned Senator Grady Hazlewood to introduce a bill transferring Armstrong county from the 47th Judicial District to the district east.

The bill was passed by the Senate and State Representative Morris Cobb passed the bill through the House.

It was not until the bill reached the office of Governor Shivers that a protest was filed against the bill by another group of citizens. Judge Henry S. Bishop and District Attorney Hermon Pipkin have added their protest against the bill, which is still on the desk of the Governor.

Fire Thursday Does Damage to Wall

A pile of kindling back of the Farlow Electric caught on fire Thursday afternoon and did some damage to the east wall of The News building. The bricks and mortar will have to be replaced in the section against which the kindling was stacked.

An insurance adjuster examined the wall Friday and advised that the repairs should be made.

New Bank Is Progressing

Two vault doors from the First National Bank have been shipped to Dallas where they will be remodeled preparatory to installation in vaults of the new bank building.

One new vault door will be installed in the new building, and the two remodeled doors will be used in the other two vaults.

Rapid progress is being made on the new bank building, with the roof being run this week. It is planned to run the floors of the building early next week.

The building will be completely fire proof when completed, with just one piece of door in the entire structure stated the contractor, Mac Burleson who is doing the work. The weather has been ideal throughout the construction period and very little time lost because of bad weather.

The date set several weeks ago for the completion of the building was July 1st.

Remember Mother with a Gift from Stevens Floral.

Kick Off Get Together of Football Fans

The West Texas State College Athletic Department will stage its annual "kick off party" at Buffalo Courts on Thursday, May 17th at 6:00 o'clock p. m. The annual luncheon, accompanied with a band concert and the closing spring football game of the training period will be featured.

Invitations have been mailed to a large group of football fans who have shown a great interest in the football program of the past. It will be a stag affair, states Gue Miller, athletic director.

A short program will be staged following the luncheon, and season tickets for next fall will be put on sale.

Second Tot Fish Rodeo Was Held Friday Night

Friday night, May 4, the Canyon Recreation Department sponsored a fish rodeo in the swimming pool in the Administration Building at the College for first grade and preschool age children.

The children and their parents began to gather at the swimming pool ten minutes before seven o'clock. The actual fishing got under way at seven. There were several highly colored fish in the pool and the young fishermen began having real luck in a very short time. (These fish were made of wood and were furnished by the Amarillo Recreation Department.) As each fisherman caught a fish he was handed play money for the fish which was then tossed back into the pool. At the close of the rodeo, the money was counted to determine who had caught the most fish, and the five with the most money were allowed to choose their prizes first. These five were: Ralph Kate, Sharon Killingsworth, Ronnie Bacon, Glen Reed, and Denise Darnell. After the winners picked their prizes, the others were each given a prize. The prizes were furnished by the Canyon Recreation Department and the merchants of Canyon.

Other children attending were: Wanda Bacon, Sharon Ray, Johnny Keeler, Kay MacWooten, Steve Langston, Tom Langston, Jr., Wam Moore, Jimmie Killingsworth, Alexis Wooten, Bill Jarnigan, Jan Jarnigan, Jill Jarnigan, Kay Jarnigan, Janie Fisher, Ann Fisher, Linda Fisher, Mike McBroom, and Maurice Reed. There were 23 adults present counting the ones who worked with the rodeo, Miss Jane Darland, teacher of the Recreation Class, Lila Robeson, Betty McBrayer, Polly SoRelle, Billie Williams, and Gerald Robertson.

First Failure in Wheat Crop in Long Period

Floyd Tomlinson states that this is the first year that he has made a complete failure on wheat in the Panhandle since he came here in 1928.

Although the yield has not been heavy during certain years, wheat has always made something until this year.

Mr. Tomlinson is preparing all of his wheat land for cotton and believes that this is necessary to kill out the green bugs and cut worms which have infested the wheat land. These pests have finished the wheat prospects for 1951 although the drough cut the possible yield to a great extent. Wheat could not stand all three of these handicaps.

Harris M. Cook Is Cheerful in Illness

According to a letter received from Mrs. Harris M. Cook, she has moved to Gulfport, Miss., from New Albany in order to be near Dr. Cook, who is confined to the Veterans Hospital, Ward 2B at Biloxi, Miss.

Mrs. Cook writes that Dr. Cook does not suffer, is cheerful and his mind is clear.

Their son, Joe Cook, was home from Parris Island, S. C., where he is a corporal in the Marine Corps. He is an instructor in the Weapons Training Battalion.

MOTHERS-IN-LAW TO MEET

The Mother-in-Law Club will meet on Thursday, May 10, at 2:30 with Mrs. G. W. Cox.

Dotty Dan Clothes for Boys 1-3 years. Caps to match. Johnsons Mens Wear.

Stewart Warner and Arvin Radios at White Auto Store.

Water Ration May Be Next

The city of Canyon is faced with a water shortage!

The city has plenty of water, but there is a decided lack of distribution facilities to carry all of the water to the people who are using it.

Engineers have been called in by the City Commission to make recommendations as to the best way to get more water distributed through the present plant.

The city has not found it necessary to ration water at the present time, but if rains do not come soon to reduce the amount of water used, this drastic action may become necessary.

W. E. Bennett Re-elected to Loaning Agency

W. E. BENNETT

W. E. Bennett, Randall County farmer, was re-elected a director of the Amarillo National Farm Loan Association at the annual meeting of the organization held in Amarillo Wednesday.

Bob Foster, former citizen of Canyon, is president of the Association.

More than 170 members and guests were present from the counties served by this association, which includes Randall county.

School Men To Meet Saturday at West Texas

School administrators of the Panhandle will hold a meeting next Saturday in Canyon.

Two sessions will be held during the late afternoon and night.

The first session will be in the Education Building library, and the second at the cafeteria where dinner will be served at 7:30 o'clock.

Dr. John S. Carroll of Texas Tech will be the principal speaker.

Features will be presented by the following: Supt. R. S. Vestal, Dimmitt; Supt. C. T. Roberts, Wellington; Coordinator E. A. Sanders, Childress; Supt. W. C. Davis, Memphis; Mrs. Mary Sligar, consultant in child growth and development, WTSC; Ross Larsen, principal Elizabeth Nixon Junior High School, Amarillo; Dr. A. M. Meyer, president Amarillo College; Supt. Chas. M. Rogers, Amarillo, Jack Edmondson, principal, Pampa; Supt. W. V. Swinburn, Tulia.

Explorer Scouts Have Mobilization Practice

On May 1 the Explorer Scouts had emergency mobilization practice. The boys were called at their homes, and in 17 minutes had reported, with equipment, to the Christian Church. From the church the group went out to the canyons to find a boy who was lost, one who was planted there.

The equipment the boys reported with included knives, hatchets, flashlights, a change of clothing, and emergency rations.

At present the boys are planning to attend the Explorer Rendezvous at Reece Air Force Base in Lubbock.

Organ Recital Sun.

On Sunday afternoon, May 13, Mrs. Glenn Dowlen will present an organ concert in Memorial Chapel on the campus of West Texas State. The hour is from 4 to 5.

Dotty Dan Clothes for Boys 1-3 years. Caps to match. Johnsons Mens Wear.

For Corsages, Cut Flowers, and pot plants, see Stevens Floral.

Support Price on Sorghums Is Higher Than '50

The County P. M. A. office has just been notified that the 1951 price support loans on grain sorghums will be about 29 cents or 30 cents higher than last year. This support price will be at 75% of parity as compared to about 65% last year.

Farmers are being urged to grow a larger acreage of grain sorghum this year because of the threatened shortage of feed grains.

It is now estimated that a very strong market demand will prevail for all the grain sorghum that can be produced this year.

There has been built up, during the past few years, a strong export demand for grain sorghum, as well as, several new uses in the home market. In fact the latest figures on demand requirements indicate that in spite of an all time record high production of grain sorghums last year, the carry-over at the beginning of the new crop year will be less than half of the carry-over a year ago. With the new uses and new demand for grain sorghum it is expected that it will not likely be the forgotten crop in the market that it has been in the past.

The country will need more feed grain than is likely to be produced this year. The need and market demand for grain sorghum together with the higher support price in relation to corn makes the prospect look good for grain sorghum to be a profitable crop this year.

Odis Crowell Has Resigned as Coach; Mayfield Employed

Announcement was made yesterday that Odis Crowell had resigned as assistant football coach of the Buffaloes to accept a position with the University of Arizona.

Gene Mayfield, quarterback of the championship Buff team of last year, was employed to take the place of Crowell on the coaching staff.

Face Lifting Job Pharmacy Building

The awning in front of The Pharmacy was removed Monday and the front of the building is in the process of being completely remodeled.

Since the business was bought recently the fixtures are being remodeled and the store greatly improved.

Stork Specials

Mr. and Mrs. K. G. Tubbs are the parents of a baby girl born on May 2.

A baby boy was born to Mr. and Mrs. Jack McMeen on May 2.

On May 5 a baby boy was born to Mr. and Mrs. Vernon Steele.

Mr. and Mrs. W. A. McCabe are the parents of a baby girl born on May 6.

On May 7 a baby girl was born to Mr. and Mrs. C. E. Hayes.

MARRIAGE LICENSE

Bunio Clayton Freeman and Mildred Elizabeth Groves, April 30.

Mr. and Mrs. J. S. Hayden of Plainview spent the week-end with their daughter and family, Mr. and Mrs. W. M. Thompson.

Gas Tax on Exports Will Not Be Passed

A number of Randall county citizens have written Senator Grady Hazlewood asking him to support the Sewell Bill which would tax natural gas being shipped from Texas to Eastern states.

Senator Hazlewood has written a number of citizens that he would gladly support such a tax if it would be upheld in the courts. The Supreme Court has ruled against such a tax; that it would apply to all gas and not alone to gas transported from the state.

The legislature has been worrying about this situation for 20 years, seeking a way to tax natural gas which is going out of the state, but so far no means has been found to tax this tax without imposing an equal amount of tax against natural gas which is used by Texas people.

Water Hose, Lawn Mowers, garden tools, White Auto Store.

Mrs. Lee Foster On State Program Held at Houston

MRS. LEE FOSTER

Mrs. Lee Foster has been invited to serve as "official organist and pianist" for the meeting of the General Federation of Women's Clubs at the Shamrock Hotel in Houston, Texas, May 13-18. Thirty countries will be represented among the 2,000 women attending the convention.

Mrs. Foster has served in this capacity for many meetings of Federated Club Women and Presbyterian Women in this district and was organist and pianist for the State meeting held in Fort Worth in November of 1950. Mrs. Foster is well qualified for this particular service, and her friends are wishing her success.

Leaving on Friday, Mrs. Foster will visit Mr. and Mrs. Irby Carruth and family in Austin on the trip to Houston. Mrs. J. A. Brewer of Childress will stay in the Foster home while Mrs. Foster is out of town.

Want to be a Better Fisherman? Read This Article

Attention everyone, everywhere!! Now that the weather is permitting fishing we hear much talk about the fish that So-and-So caught at Somewhere last week-end. Would you like to catch a fish just a little bit bigger than that? Well, members of the Canyon Recreation department would like for you to! On Tuesday and Wednesday, May 15 and 16, a fishing school which will offer bait and fly casting will be taught at the college outdoor swimming pool, weather permitting. Each night the session will begin at 8 o'clock. Instructors for the class will be local sportsman - Cecil Briggs, Tom Knighton and Clay Cooper.

The class is open to all interested fishermen. It is requested that each person bring his own rod and reel.

The pool is provided by WTSC athletic department. Members of the Recreation Class of West Texas are helping to make arrangements for this activity.

Singing Convention in Amarillo Sunday

The Randall County Plateau Singing Convention will meet at 1:30 p. m. Sunday afternoon at the Christian Church, 3800 Washington, in South Amarillo. The public is cordially invited to enjoy the program which will continue until 4:30 o'clock.

Thos. Larson is provisional president of Randall county, with Jno. F. Taylor, president of the convention, and Pat Holland, secretary.

Mrs. Joe Courtney of Visalia, California, arrived last Wednesday for a visit with her sister Mrs. W. I. Wester. Mrs. Courtney is Graduate Deputy Grand Regent of the Women of the Moose, attended a state meeting of the organization in Borger Sunday, and will visit the Amarillo chapter on May 14 before going on to Missouri to visit.

Contestants of Mrs. Glen Phillips of Darrouzett won first place in debate and second place in boys declamation for Class B schools at the State Interscholastic League held in Austin recently. Mrs. Phillips is a daughter of Mr. and Mrs. R. D. Lowry.

Mrs. Lucy Thomas of Amarillo and Mr. and Mrs. Zane Smith of Carlsbad, New Mexico, were Sunday afternoon visitors of Mrs. Bertha Rhoades and Mr. and Mrs. Levi Cole.

Mrs. Nola Addington, Mrs. Roberta Sevick and Bobby of Canyon and Frances M. Smith of Borger visited Miss Mary Jane Turrentine of Lubbock and Mrs. George Wright of Tahoka over the week-end.

Straw hat time is here. See them at Johnsons Mens Wear.

Phone Rates Raised by City Commission

An agreement was reached Monday between the City Commission and the Southwestern Bell Telephone Company for an increase in telephone rates in Canyon.

The agreement is a two-way proposal, for immediate increased rates, and for additional increases when it is possible to build a new building and install the dial system in Canyon. The time allowed for this second improvement is 30 months.

O. A. Thomas, district superintendent, met with the City Commission and stated that the service in Canyon would be improved under the present system.

The new rates make the following increases immediately:

	New rate	Prs'nt
Business phone	7.00	4.50
Business extension	1.50	1.50
1 party residence	3.25	2.50
2 party residence	2.50	2.00
4 party residence	2.25	0.00
Residence extension	.50	.50

When the dial system is installed, the rates will be increased as follows:

Business phone	$8.00
Residence	$4.00
2 party residence	$3.50
4 party residence	$3.00

No changes are made in the rates for extension phones in either instance.

Treasure Hunt Group To Hold Meeting in City

The 1951 Treasure Hunt at the Palo Duro State Park will open on May 25, according to John McCarty, concessionaire at the Park. The paving will be completed by that time.

A meeting of representatives from Canyon, Hereford and Amarillo will be held Thursday at noon to make plans for the Treasure Hunt and for the official opening of the pavement.

The Chamber of Commerce has named Clyde W. Warwick and Fred Jennings, Jr. to represent Canyon on the three city committee which will handle the Treasure Hunt and the opening of the road.

All business houses which contributed prizes to the Treasure Hunt in the past will be requested to continue this year, which will be larger than any Treasure Hunt in the past.

Fourth Group of Trainees Are Due on Thursday Night

Another group of 25 Air Force trainees are due here Thursday night to start their work in the commercial department of West Texas State.

Three other groups of 25 men each have started their work, and the fourth group of 25 men will start their training next Monday.

Ruth Ann Soll To Give Piano Recital

Ruth Ann Soll, music major at West Texas State College, will be presented in her junior piano recital Tuesday afternoon, May 15, at 3:30 in the auditorium of the administration building. She will be assisted by Juanna Jo Broadaway, soprano, junior music student from Panhandle, who will sing one group of songs.

Interested friends are cordially invited to attend this program which will include: French Suite No. 5 by Bach, Fantaisie-Impromptu by Chopin, Scherzo by Mendelssohn, Reflections in the Water by Debussy, and Grasshoppers' Parade, Promenade, and Tag by Prokofiev.

Hospital News

Mrs. Charlie Huffines, surgical
Mrs. Mattie Dunaway, medical
Mrs. Roland Hicks, surgical
Mrs. C. F. Taylor, surgical
Mrs. T. J. Hodges, medical
Tom Knighton, surgical
Mrs. Alfred Woods, tonsillectomy
Mrs. W. J. Prichard, surgical
Patricia Masters, medical
Mrs. Herman Kuhlman, medical
B. R. Crow, surgical
Mrs. Henry F. Ratjen, surgical
John Adams, medical
Jimmy Barnhart, medical
Mrs. Todd Steen, surgical

Students

Joe Spann, medical
Tommy Christian, medical
Bobby Clark, medical
Bob Kelly, medical
Darold Roberson, medical

Square Dance Sat.

All teen-agers are cordially invited to attend square dancing each Saturday night at 8 o'clock in Samuelson Hall. Also an invitation is extended by the Jeans and Queens for all who would like to join the square dance club.

Mr. and Mrs. Jim Carter and family visited Mr. and Mrs. Roy Rea of Memphis Sunday.

New shipment of Pottery and Ivy, Stevens Floral.

Overcharging of Customer Proves Serious Mistake

It is a pleasure to live in Canyon.

During the course of the year, there are thousands and thousands of visitors coming to Canyon.

Some of them will come back often during the course of the year. Those who do not come back to live should be so well treated that they will seek an opportunity to come back often.

Treating visitors badly is the best way any Canyon citizen can keep Canyon from growing.

Overcharging a potential customer is a sure way to drive business away from any business house.

A comparatively new-comer to Canyon told of his experience a few months ago. Since moving to Canyon he had bought everything that he possibly could from local stores. Imagine his surprise when he walked into a local store and was quoted a price on a standard item, far in excess of the prevailing price!

Reputable firms will not engage in such practice. They will charge only standard prices for standard goods. Such prices are well known to the shoppers.

In this instance, the sucker turned out to be the fellow who was seeking to play his customer for a sucker. This business firm lost permanently a good customer.

Don't take advantage of the visitors, simply because they may be new comers in Canyon. Chances are they will be developed into steady customers if treated right.

Cold Wave Hit Panhandle With Low Temperature

Winter staged a comeback Sunday when the temperature dropped to 44 degrees after a high of 90 degrees on Saturday.

The cold wave was of rather short duration as the temperature started to moderate Monday. By degrees it became warmer as the week progressed. The wind which was from the north on Sunday changed to the east Monday but failed to bring rain.

Thursday Recital to Include Jr. and Sr. High Students

On Thursday afternoon, May 10, at 3 o'clock the Music Department of West Texas State College will present junior high and high school music students in recital in the Education Building Auditorium. The program will consist of piano, violin, and clarinet selection. All who are interested are cordially invited to attend.

The following students will appear on the program: Charles Brasher, piano; Alby Ann Kuehler, piano; Wanda Rodgers, piano; Helen Hood, piano; Gloria Ann Stoltenberg, piano; Sarah Hickman, piano; Diane Prichard, piano; Janis Wright, piano; Beverly Soll, piano; LaNelle Gum, piano; Joan Mickey, piano and clarinet; Herman Keahey, piano; Dorothy Cleavinger, violin; Marshall Jones, violin; Wayne Bassett, piano; and Florence Coffee, piano.

Clean Up Gets Underway Here

Clean Up Week is in progress in Canyon.

The City of Canyon, through the cooperation of the Lions Club, is staging a clean up campaign which will continue until Friday night.

Trucks are making the alleys of Canyon, and citizens are urged to co-operate by placing in accessible places all of the rubbish which may have accumulated on their premises during the winter months. All of this rubbish will be hauled to the dump grounds by these trucks during this week.

Brown County Folks to Gather May 20

Former residents of Brown county will hold their annual reunion at McKenzie State Park in Lubbock on Sunday, May 20 starting at 10:30 a. m. Citizens are requested to bring a basket dinner.

Mrs. Roy Joe Stevens and Linda Sue of Waco are visiting in the parental P. L. Pitt home and with Mrs. Lessie Stevens.

For Mother Day gifts come to White Auto Store.

EDITORIAL COMMENTS

Saving Money: But Save on Pet Items

Senator Harry F. Byrd says that he can save seven billion dollars from the appropriations bills which President Truman has submitted to Congress. That is altogether likely.

The trouble is — will the people let Congress save this money? Funny question, isn't it? But it is nevertheless a vital question so far as the federal government is concerned.

Here we have two opposing forces at work: The President says that while we are not at war, Russia is just around the corner, loaded to take control of this nation.

On the other hand, we have a class of people in this nation who poolhoo the idea of Russia ever becoming strong enough to attack us, or to ever endanger our shores.

We are quite certain that there is not a single man or woman in this nation who would object to paying taxes — more and more taxes so long as it was necessary to build a war machine which would whip the Russian Bear. The trouble is that there are so few people who really know the score in our nation. We have been told so many stories by so many leaders that no one will venture a solution to this situation.

Yes, and while we are talking about preparation for war, why not cut to the bone civilian spending — on the part of the government? The President still thinks that the people want the government to continue its huge spending program, and we suspect that he is just about right, so far as our own little affairs are concerned. We — all of us — do not want the government to cut down on our pet projects.

We demand that we have our cake while still eating it.

Certainly We Need No Laws Passed

We read the solemn warning nearly every day . . . "let Congress act . . . let them pass a law."

We have too many laws on the statute books already; that is, too many laws which are ignored by the people. We rush out urging some higher authority to pass a law to do this or that or the other; and then froth at the mouth because we are regulated to such a great extent.

Facts are that if all of us will enforce the Golden Rule in our own lives and actions, we shall have little need for additional laws. We have too many laws now which are ignored, and laws which are unpopular because folks do not want to obey the laws.

If we begin to obey the Golden Rule right here in Canyon, there will be little need for Congress to regulate our everyday lives with a lot of needless laws.

Good Demos Are in the Right — Always!

William O'Dwyer is a good Democrat.

Therefore his job is secure, regardless of his shady background while mayor of New York City.

We are not swallowing all of the propaganda that has been put out by the Republicans, but it would seem that the President might possibly have made wiser choice of his key men. O'Dwyer is not a true representative of the American people, regardless of the defense that Truman puts up for him.

With life demanding more and more machines it would be a good idea to build some of them to last longer.

No issue is ever settled correctly upon the basis of force, regardless of what measure of compulsion is used.

The United Nations has not been able to keep the peace of the world but, then, it did not start any wars.

Reading is a good habit, if you have the time and know how to do it.

Even an intelligent man makes a fool of himself about some things.

The Canyon News

Founded by Mrs. R. W. Morgan in 1896
Published by Clyde W. Warwick
Since August 1, 1910

Clyde W. Warwick, Arthur C. Haley, Jr., and Charles R. Hiller, Owners.
Subscription $1.50 per year in Randall County; $2.00 per year in outside territory. Payable strictly in advance.

Entered at the Postoffice in Canyon, Texas, as second class matter. Published weekly at office, 1513 Fourth Avenue, Canyon, Texas.

Member of National Editorial Association and Texas Press Association.

MEMBER OF PANHANDLE PRESS ASSOCIATION

Judged as the Outstanding Weekly Newspaper in Texas in 1942.
Placed as the Outstanding Weekly newspaper in "Editing The Day's News" in 1943.
Winner of FIRST PLACE in the Texas Press Association contest as outstanding newspaper in Texas for 1950.

Banks Are Seeking to Curb Inflation

The ugly head of inflation raises its head like a rattlesnake to strike those who are least able to protect themselves. We refer to the millions of white collared workers who have no hedge against inflation.

As a matter of record inflation has been going on for months and years in America, with little effort made to stop it.

If there was any immediate chance to stop inflation in its tracks, the story might be different. Every time we go on a spending spree we are simply increasing the chances for inflation. While it is admitted that in spending today we are getting rid of 47 cent dollars; but we are likewise buying only 47 cents of materials or services which all of us need.

The administration in Washington urges that taxes be increased in order to take away from the people their surplus cash and to lessen the evils of inflation.

The banks of the nation have been advised to be diligent in making loans, and not to get out on a limb by making unnecessary loans. It is recalled that the banks were encouraged back in the boom days of the wild '20s to loan, loan, loan! The government was guilty of this bad advise and as a result many banks failed when they could not collect their bad notes. This time is going to be different. In bankers remember this wild spree of 20 years ago, and will not get caught with a lot of bad notes.

Yet it is a well known fact that few people are afraid of debt at this time. There are thousands of people walking the streets seeking a place where they can borrow money for investment purposes. The careful investment company or individual must use his head or he will be left holding the bag if and when a break comes.

A note of caution: Don't ask your banker or a friend to run all of the risk in making a loan. He may want to accommodate you, but he cannot make a loan unless he sees a chance for you to pay it back. He looks at your proposed investment as an investment in manhood, as well as physical needs and property. It will be a pretty safe plan to do some very honest and sincere inner investigation, both as to your ability to pay and the collateral which you have to offer before asking some one to risk his money on your future. So far as the banker is concerned, the so-called investment has to do with the money left with him for security. This money is secure only as you prove your ability to repay it according to contract.

Credit is a tough problem for those who loan money. Don't get sore when credit is denied you. Perhaps the one who refuses your credit will be doing you a favor instead of abusing you by denying your loan.

Life's Statistics: Five women, in an animated conversation, make as much noise as ten men talking.

What has become of the ancient and respected doctrine that people should earn what they enjoy?

What has become of the old-fashioned man who thought he should pay his debts in full?

The nation will be better off when its voters think even if they think only of and for themselves.

We Still Await the Truth on MacArthur

We are not going to indulge in any discussion of the merits of General MacArthur this week. We believe that practically all Americans will agree that he is a great military man, who was fired because he did not follow orders. Whether these orders were just or unjust, very few persons will hazard a guess, although most all of us have our private opinions.

As we have said before, we are glad that MacArthur has taken himself out of politics. We hope that he will stay out.

On the other hand, we are glad that the General is willing to take his case to the people. We have confidence in the ability of the American people to tell right from wrong, and to properly weigh all evidence before jumping at conclusions.

Some one has made a tragic mistake in Korea, or was badly fooled by the turn of events. MacArthur and Truman are pointing accusing fingers at each other. An open discussion of the situation may make it possible for the people to say which one is right.

Let's just wait a little while longer before becoming too much involved in heated argument.

So far as Russia is concerned, while the big shots over there may think this riff will lead to permanent rupture in our ranks, let them not be fooled. A united nation will spring into action the minute America is convinced that there is need of unity.

Cattle Raisers Get a Raw Deal

The cattle industry claims that it was hit a blow below the belt in the new government order on roll back prices. It is the only industry in the nation to suffer such a fate.

DiSalle ordered the rollback to pre-Korean days, while his advisers have been fearful of rolling back other prices to January 25 of this year.

When DiSalle went to Washington as price administrator he announced that his wife had told him meat prices were too high and must be reduced. This was the beginning of the story. In order to please the housewives who buy meat, DiSalle started his plan.

Since there are more people who are interested in cheaper beef than there are in producing more beef, the roll back may stand until the producers gain enough power to kick out the order.

Most folks, even those who are engaged in the cattle business, will agree that beef prices are high, but why should this class of producers be penalized in the face of public necessity for a cheaper scale of living?

Nearly everybody is for the common good until they come to the pocketbook test.

The dictator states must laugh at the way democracies broadcast their differences of opinion.

The matter of your health ought to be more important than almost anything else, to you.

Two things intrigue us: the naming of Pullman cars and the naming of flowers.

Few persons can be as tiresome as the individual obsessed with a sense of humor.

Judges Will Get Their Salary Boost

Federal judges will get an increase in salary. There is little doubt about their plea being answered by Congressmen.

You see, federal judges are appointed for life. They are now paid $15,000 per year. They have received no boost in pay since inflation hit the nation, reducing the buying power of the dollar about 50%. The judges feel that their salaries have been cut, but they still are forced to maintain a high living standard with reduced purchasing power.

Since most of the Congressional members are lawyers and hopeful that they will eventually get federal jobs, the boys up on the hill will give the pay boost. A few of them will make the landing in federal posts.

Almost anybody can plan but it takes work and intelligence to execute a program.

You can go a long way without finding better opportunities than those in Canyon.

A phobia is a belief by somebody else that what you like will hurt you.

Study may provide intelligence but it takes thinking to develop wisdom.

The world situation, judging from our present tax structure, is not isolated.

Whenever gangsters work together, honest people might as well cooperate.

Fashions for women are still in what might be termed the look-and-see era.

You can't beat this bromide: "An honest man is the noblest work of God."

The half-truth is more dangerous than the big lie.

News is not always what happens; it is what you happen to read or hear.

Recipe for Communism: Let the rich get richer and the poor get poorer.

If you can explain the universe, you have a right to think yourself smart.

Price fixing is wonderful when it doesn't affect what you have to sell.

An "open letter" to a public official is not always an open letter.

The development of intelligence includes an appreciation of solitude.

Every man's business is "big" to him and his family.

WHO Knows?

1. Who is Treasurer of the United States?
2. Who was the inventor of wireless telepraphy?
3. For what does the S in President Truman's name stand?
4. When was the Library of Congress established?
5. Who is the author of "Tobacco Road?"
6. Where does paraffin come from?
7. What is the minimum age for a U. S. senator?
8. Identify: the Hawkeye State?
9. The character "Figaro" appears in what opera?
10. Under the U. S. Constitution, who has the right to declare war?

See "The Answers" on Page 7.)

MOTHER OF INVENTION

We are encouraged by a report that the Red Chinese Government is encouraging inventions by native workers. We can think of nothing that will lead to a quicker quarrel with Russia.

HOPE FOR TAXPAYERS

A patient was recently given a transfusion with his own blood. If this experiment turns out satisfactorily, perhaps somethings may yet be done for the anemic taxpayer.

The optimist says the glass is half full; the pessimist says it's half empty. Neither attitude affect the volume of the contents.

My Family Enjoys Coffee Every Day—
that's why
I KNOW GOOD COFFEE, TOO!
"More Pleasure Per Cup-
More Cups Per Pound
—truly America's Finer Coffee"

Windowpane Plaids
in duo-tone blends
3.50

Two tones of color lined up for excitement — in a blouse crisply tailored by SHIP 'n SHORE. Extra scenery: Beautifully matched buttons, versatile two-way collar, pearl cuff links. In ever lovely, ever washable combed cotton broadcloth, Sanforized, colorfast. Sizes 30 to 40.
T. A. BLACK

Tablecloth Check

HAPPY
AS A PICNIC
$3.98
Don't wait for a barbecue to wear these big, vivid checks. Somehow they make your feet look smaller! And they'll keep as new and fresh as their namesake—because they scrub clean in soap and water. So smart in Magic Red, Ching Blue, Jasmine Yellow or Java Green.
U.S. Kedettes®
THE WASHABLE CASUALS
T. A. BLACK

Definitely "Box Office"

Fashioned by Claire Tiffany REG. U. S. PAT. OFF.
You'll applaud the clever lines and smart design of CLAIRE TIFFANY's tissue clipped dot frock. A soft bow sweetly frames the neckline. Bias flared skirt. Anti-crease finish. Sizes 12 to 20, in red and brown, blue and grey, wine and rose, and brown and black.
$10.95
T. A. BLACK

IT'S A BIG
STRAW HAT DAY
A style leader! Cool coconut straw in fashionable cocoa shade, with fancy block-pattern band.
$2.98
A soft and flexible panama of good quality, this hat is exceptionally cool on the hottest days.
$4.98
Remember the hatless fad of the '40's — with executives running around "head-nude" like a bunch of errand boys? Who could forget it?
This year — style leaders everywhere are wearing straws for summer. And no wonder, for the panamas, sennits, leghorns and coconuts for '51 are as distinctive and as carefully designed to suit the wearer's personality as the costliest Italian winter felt hat.

You can be certain, if caught in a sudden shower, that this leghorn won't lose its shape. Crisp styling.
$3.98 to $9.90
T. A. BLACK

Tea Sunday Afternoon Announcing Approaching Marriage Miss Colwell

MISS SUE ANN COLWELL

The engagement and approaching marriage of Miss Sue Ann Colwell and Bill Davis was announced with a tea in the home of her parents, Mr. and Mrs. W. B. Colwell, on Sunday afternoon, April 29. Parents of the groom-elect are Mr. and Mrs. R. B. Davis.

Guests were greeted at the door by Sue Ann, Mrs. Colwell and Mrs. Davis. Their corsages were of orchid sweetpeas. Miss Beverly Colwell, sister of the honoree, secured names at the bride's book, above which was placed an arrangement of lilacs and deep purple iris.

The attractive serving table was centered with a rectangular styrofoam base on which was placed a heart and two cupids of stryrofoam. Through the heart which was outlined in white lace was cupid's arrow. Also on the base which was encircled with nylon net were orchid and white sweet peas. On an orchid satin streamer in silver glitter letters was written "Sue Ann & Bill - June 4." White tapers in tiered crystal holders completed the centerpiece. The table appointments were in silver and crystal. Mrs. M. Anthony of Amarillo, great aunt of the honoree, and Mrs. J. C. Phillips of Dumas, aunt of the honoree, presided at the serving table.

Other members of the house party were Miss Sara Jane Colwell and Miss Sybil Ann Gillis of Plainview. An arrangement of tulips centered the credenza in the serving room.

Out-of-town guests other than those in the house party were Mrs. Roy Miers of Dumas, Mrs. Tom Fran Glover of Amarillo and Mrs. H. T. Wilcher of Plainview. Approximately 40 guests called.

School Children of Plains Are Flocking To Palo Duro Park

School children from all parts of the Tri-State Area are making plans for school picnics in Palo Duro Canyon this Spring.

"The hundreds of youngsters who visited the canyon in the past few years will number into the thousands this year," said Park Manager John McCarty.

So far, a class from Panhandle A & M College, Guymon, Okla., the seniors of Kelton, Texas, and the Eighth Grade of Rolla, Kans., have visited Palo Duro this year.

Plans are being made for the seniors of Lamesa, the entire Panhandle High School, and from 400 to 500 students from the Canyon Grade Schools.

Special arrangements for students coming long distances have been made for food and lodgings at West Texas State College in Canyon. The students stay at college dormitories for just the cost of laundering linens and they eat in the college cafeteria at regular student prices.

The students also make tours of the college campus and the Panhandle Plains Historical Museum on the campus.

In the canyon there is to be square dancing at the first crossing; horseback trail rides, sightseeing tours along the new paved highway, picnics and barbeques.

Charges at the gate are 50 cents for car and driver; 30 cents for each additional adult, and 15 cents for each child 12 years old and under.

Canyon News Sent Contest Issues to Texas Press Friday

The Canyon News has entered the contests of the Texas Press Association. However, in view of the winning of first place last year, we do not expect to place this year. The rules are against any paper winning first place twice in succession.

We merely wanted to see how The News stacked up against the weekly newspapers of the state. There are more than 600 weeklies in Texas against whom we must compete.

The annual convention will be held in Dallas in June.

REASON'S GONE

He: "Remember, darling? Last night you said there was something about me you could love?"

She: "Yeah, but you spent it all."

MUST BE

Voice: "How do you feel this morning?"

Second Voice: "Fine."

Voice: "I guess I have the wrong number."

HOW TRUE

Boy: "What do you call a man that drives a car?"

Dad: "It depends on just how close he comes to me."

Once upon a time man looked forward to tomorrow, instead of fearing it.

There is but one blasphemy, and that is injustice. — R. G. Ingersoll.

Rabies Prevail Over Texas States Texas Health Officer

Wherever there is an over population of biting animals whose natural defense is their teeth, and which travel along the ground, there is a potential danger of a rabies outbreak.

This is the word from State Health Officer Geo. W. Cox concerning the disease which is currently flaming over East Texas.

Wild foxes and skunks are chiefly responsible for the East Texas trouble, Dr. Cox said, and urged residents to take strong measures against them.

"There's a law prohibiting the sale of pelts during December or January, but there is no law to prevent killing them anytime they can be caught in a rifle sight," the health official declared.

He described rabies as being of two types — "dumb" and "furious." Either type is one hundred per cent fatal to animals and humans once the symptoms develop. And, he added, any warm blooded animal, including birds, can contract the disease.

Disclaiming the classical mad dog with its frothing jaws as "misleading," he explained that a rabid dog's appearance frequently lead the owner to suspect a bone lodged in its throat.

"More than one owner has forced open a dog's mouth to investigate, and made himself liable to rabies exposure," Cox said.

He urged that suspected animals be put in care of a veterinarian for observation, and declared that a definite change in behavior is usually the first symptom of infection.

Livestock losses have been high in the eastern section of the state, the health officer said, but indicated that they are heightened when wary farmers kill valuable stock because they suspicion rabies.

He said that of the 127 cow heads sent to the State Health Department laboratories for examination so far this year, only 38 of them were positive, indicating the others had been killed without allowing sufficient time for observation.

CROSSED 'EM UP

G. Man: "Got away, did he? Did you guard all the exits?"

Policeman: "Yes, but we think he must have left by one of the entrances."

ALMOST PROUD

Judge: "Aren't you ashamed to be seen here in court so often?"

Prisoner: "Why no, your honor, I always thought it was a very respectable place."

Nuptial Plans Are Revealed at Tea on Sunday

MISS ANITA RUTHART

Nuptial plans for Miss Anita Ruthart and Robert O'Donald were revealed at a tea given Sunday afternoon, April 29, in the country home of Mrs. B. E. McCormick. The bride-elect is the daughter of Mr. and Mrs. Ralph Ruthart. Parents of the groom-elect are Mr. and Mrs. E. E. O'Donald.

Guests were greeted by Mrs. McCormick, Mrs. Ruthart, Mrs. O'Donald and the honoree. Miss Mary Ann Sloan secured names at the bride's book. Piano selections were played throughout the afternoon by Miss Dorothy McReynolds and Mrs. Glenn Truax.

The honoree's colors of yellow and orchid were featured in arrangements of tulips throughout the entertaining rooms. Laid with a white cutwork linen cloth, the serving table was centered with an arrangement of orchid stock, candy tuft and statice. Two large orchid satin-covered hearts centered the bouquet through which was a large golden arrow bearing the names "Anita & Bob." At the base of the hearts were two orchid glamelias outlined with orchid lace leaves. Orchid streamers of nylon net with the date "June 1" extended from the centerpiece. Yellow tapers in crystal holders complimented the centerpiece.

Refreshments of lemon punch, nuts, mints and sand tarts were served to approximately 60 guests. Assisting with the serving were Miss Barbara McDougal, Mrs. L. F. Brandon and Mrs. L. C. Ruthart.

The wedding vows will be exchanged on June 1 in Memorial Chapel on the campus of West Texas State.

7 REASONS WHY YOU SHOULD HAVE A FIRST NATIONAL CHECKING ACCOUNT

$

Convenient payment of bills from your chair. Time, effort and money saved.

$

Positive proof of payment in the form of your cancelled check. No receipt required. No danger of double payment.

$

A useful record of income and expenses in the stubs and pages of your checkbook. Saves you hours of time in preparing your income tax returns. Helps keep your budget straight.

$

A safe place to kep your money. Deposits insured up to $10,000.

$

No loss or theft of large cash sums, because checks make the carrying of a lot of cash unnecessary.

$

More economical spending. You can't make large cash expenditures on impulse when you carry only enough for your daily cash needs. You think twice before you write a check.

$

The prestige and satisfactoin of having a bank account and of paying by check.

$

Doesn't all this make dollar-and-sense to you?

First National Bank

Member Federal Reserve System — Federal Deposit Insurance Corp.

It's the only new-type engine in any "new car"!

Chrysler FirePower

Finest engine ever put in an automobile

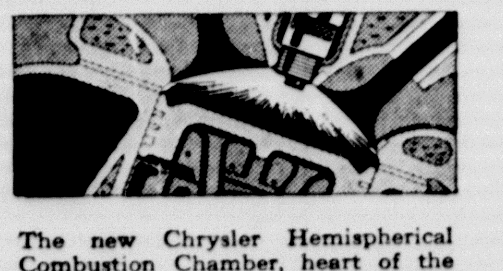

180 HORSEPOWER

The new Chrysler Hemispherical Combustion Chamber, heart of the finest car engine built today. In this dome-topped area, you see the *only* ideal combustion chamber . . . the *only* way to develop full combustion, full compression, full work and value from every drop of fuel!

With so many engines claiming newness . . . how can we call FirePower the *only* new type engine today? The answer's very simple, and one you ought to know before you invest in a car.

The fact is that engine "improvements" happen every year . . . but a basically *new* motor car engine is a very rare thing. And FirePower is the *most basic* new development since Chrysler introduced high-compression in 1924!

To get to the heart of the matter, just go to the heart of the engine . . . the combustion chamber where the spark fires gas into power. Here Chrysler brings you something *no* car has had till now . . . a *Hemispherical* combustion chamber . . . the *only perfect and ideal* combustion chamber in any passenger car. Here the same amount of gasoline delivers you *far more energy* than it could in any other car.

What this means to the man at FirePower's wheel is impossible to tell you till you take that wheel yourself. FirePower's 180 horsepower can outperform any other engine on the road, even on regular grade gas.

Remember, too, that Chrysler now offers the wondrous road-ease of new Oriflow shock absorbers with twice the shock-absorbing power of any others . . . and the exclusive safety and delight of Hydraguide *power steering** which takes four-fifths of the work out of steering! You can learn for yourself how Chrysler has changed your motoring life by seeing your Chrysler dealer now!

*HYDRAGUIDE *regular on Crown Imperials, optional at extra cost on all New Yorker and Imperial models.*

Joyner Motor Company

1617 Fourth Ave Canyon, Texas

"ARE YOU FULLY COVERED?"

DON'T SLIP UP

on YOUR insurance. A slip like this should be covered with accident insurance—also the property owner should be covered with a Comprehensive Personal Liability Policy which costs only $10 a year. The rate is low — don't let it go.

K. L. POND INSURANCE

West Side of Square Phone 722

New Members of WT Sororities

Pictured above are the 34 initiates in the four campus sororities; Pi Omega, Gamma Phi, Delta Zeta Chi, and Kappa Tau Phi.

Now In The Fraternities

Twenty men that have joined the three men's social clubs this year are shown above. The fraternities are; Tri Tau, Epsilon Beta, and Alpha Sigma Xi.

ZITA H. D. CLUB MEETS WITH MRS. FOREST GRUNER

The Zita Home Demonstration Club met in the home of Mrs. Forest Gruner on May 8. Miss Patterson demonstrated lane patterns for check material. Mrs. Bailey McCormick gave an interesting program and showed 2 films on cancer.

Cake and ice cream were served to Mesdames Wayland Angel, H. D. Rose, Emil Olson, Ralph Ruthart, B. E. McCormick, M. H. Rockwell, Frank Gruner, Arthur Olson, H. R. Fulton, Glen Truax, Miss Patterson, and the hostess.

Canyon Boys Called Into Armed Service

Names added this week to the list of service men:

Donal Iverson, navy
Tommy Hunter, navy
Everett McBroom, army

The following were previously reported:

Don Mickey, naval air corp
Howard Blewett, navy
Kenneth S. Fisher, navy
Gerald C. Mahler, Air Corps.
John Charles Duncan, Air Corps.
Ralph Needham, Army
Lloyd Needham, Navy
Kenneth Hillier, Army
G. J. Bonds, Jr., Army
Malcolm Gunter, Navy
Carroll Wray Dickerson, Navy
Hubert Drake, engineers.
Delbert G. McBroom, army.
Albert N. Schoenenberger, army.
Cpl. Mary Orton, air corp.
Pfc. Dana L. Rice, W. A. F.
Roy Dale Brazil, army.
Noble Oldham, navy.
John Oldham, Marines.
Weldon Lindsey, army.
Lloyd Lindsey, army.
Bobby Lee Morris, Marines.
Clyde Fewell, air corps.
Kenneth Nickelson, army.
Ensign Charles Owens, navy
Bobby Mickey, navy
L. Merle Dickerson, navy
Charles L. Evans, air corps
Harry Campfield, air corps
William H. Clark, army
Andrew J. Drake, field artillery
Lt. Sandy Oliver, army
Don E. Sheets, army
Billy C. Roberts, army
Billy M. Thomas, army
Meade Michael, air corps.
Wayne Prichard, air corps.
H. C. Dawson, air corps.
Bill Miller, air corps.
Wayne Wirt, navy.
R. V. Pennington, Jr., air corps.
Jerry Bailey, air corps.
Jerry Johnigan, Marines.
William H. Hamblen, air corps.
Alfred Hamblen, army.
C. L. Hood, air corps.
Carroll Wilson, navy..
Bobby King, navy.
George Schaeffer, air corps.
Dean Schaeffer, air corps.
Billy Cleavinger, air corps.
Phillip Busteed, air corps.
Bill Hall, navy.
Bill Hood, navy.
Carl J. Smith, army.
Don Hickman, air corps.
Neal Thurmon, air corps.

Please send in the names of all those who are now in the service from Randall county to be added to the above list.

Charles to risk heavyweight title against Maxim on May 30.

United Nations is able to check disease in Korea.

Communists seek to take over the unions in Finland.

Soviet bloc eyes trade with South American countries.

Acheson says fate of West depends on Atlantic defenses.

John D. Rockefeller, Jr. gives $5,000,000 to Negro colleges.

Air Force to speed production of two big jet bombers.

Kingsley calls Korea most devastated country in history.

Brannan will ask Corn Belt to lift acreage of feed crops.

Nature is not governed except by obeying her. — Francis Bacon.

U. S. cancels educational aid to Chile as opposition grows.

SHOWER COMPLIMENTS BRIDE-ELECT MAVIS HARDY

On Friday evening, May 4, the Clyde Ivey home was the scene of a bridal shower honoring Miss Mavis Hardy, bride-elect of Don Tucker. Hostesses for the occasion were Mrs. Ivey, Mrs. Jack Tucker and Miss Mary Jo French. Miss French secured names at the bride's book.

The serving table was laid with a lace cloth and was centered with a cake decorated in blue and gold and bearing "Don & Mavis." Blue tapers in crystal holders flanked the centerpiece. Refreshments were served by candlelight.

The hostesses presented the honoree with an electric clock.

Both Miss Hardy and Mr. Tucker are senior students at West Texas State. They will be married on May 21.

CENTRAL H. D. CLUB HAS LUNCHEON MEETING

The Central Home Demonstration Club met in the home of Mrs. Fred Marshall on Friday, April 27 for a luncheon and a regular meeting. Roll call was answered with "something we have learned about cancer."

Miss Lou Ella Patterson gave a demonstration on pattern alterations and showed a film on altering ready-made dresses. It was voted to have a commodity sale at the next meeting.

Two guests, Miss Patterson and Mrs. J. C. McDaniels, and fourteen members attended the meeting.

The next meeting will be with Mrs. R. E. Foster on Friday, May 11.

Randall County Activity Calendar

SENIOR CLASS LEFT TUESDAY NIGHT FOR A TRIP TO COLORADO SPRINGS AND DENVER. They will return Sunday afternoon.

May 11th, Friday
PANHANDLE PLAINS HISTORICAL SOCIETY will be on Campus all afternoon. Dinner will be in College Cafeteria at 7:00 P. M.

May 12th, Saturday
RANDALL COUNTY 4-H CLUB boys will meet in Court House.

May 14th, Monday
FUTURE FARMERS OF AMERICA AREA all day meeting for purpose of conducting Public Speaking Contest in High School Cafeteria and Auditorium.

May 15th, Tuesday
RUTH ANN SOLL PIANO RECITAL at 3:30 P. M. in College Auditorium.

May 17th, Thursday
STAMP'S QUARTET at 8:00 P. M. in College Auditorium
PARENT TEACHERS ASSOCIATION meeting at 7:45 P. M. in High School Cafeteria.

ANY GROUP IS WELCOME TO BRING US THEIR ANNOUNCEMENTS TO BE RUN IN THIS SPACE EACH WEEK AT NO COST TO THEM.

THOMPSON'S
Hardware—Housewares
Furniture—Farm Equipment

Charles E. Wilson, Mobilization Director: "Without effective stabilization policies, our defense program could defeat its own purpose by destroying the economy which is the bedrock of our strength."

Taste is the least developed of the five senses among the lower animals.

Select Your Gift For Mother at CANYON DRUG Gifts She Will Appreciate.

Pangburn's CANDY BOXED FOR MOTHER

Mother's Day CARDS 10c up

STATIONERY IN LOVELY GIFT BOXES $1.00

HELEN AYARS **Solid Cologne** $1.00

AIRMAID **HOSIERY** Gift Boxed $1.65 & $1.95

TAX ON TAXABLE ITEMS

TOILETRIES
COTY'S Dusting Powder $1.50
WRISLEY'S SOAP, Box $1.00
BUBBLE Bath 69c
NYLON HAIR Brushes $1.19 up
DU BARRY COSMETICS

CANYON DRUG
THE FRIENDLY STORE
PHONE 174 - - - - NO. SIDE OF SQUARE

FOR YOUR
Mother's Day
Select a personal gift.
- Dresses
- Hosiery
- Lingerie
- Costume jewelry
- Gloves
- Blouses

We gift wrap.

Ask for Gunn Stamps.

Mc Donald's Shop

Thursday - Friday - Saturday
AT **Firestone**

SPECIAL Plastic THROW-ON SEAT COVERS

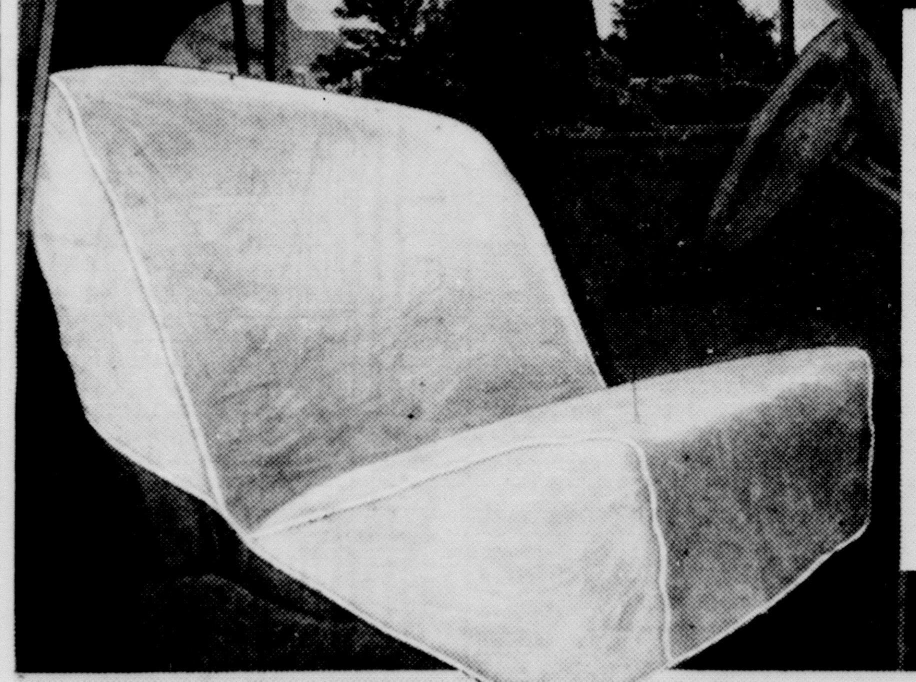

Easy On • Easy Off
Smart Looking
Waterproof
• • • • •
Throw-on Over Front Seat of Your Car

A BIG $3.50 VALUE

DOZENS OF USES...

1.49 FIT ANY FRONT SEAT

COLE & McGAHEY
FRIENDLY Firestone SERVICE
Farm Tire Headquarters
3rd & Highway | Phone 7 | Canyon, Texas

FOR SALE: Window Air Conditioner — practically new. See at 2005 7th Ave. or Call 338J after 6 o'clock. 4p2

WANTED: Steady work, such as truck driver, service station. Free to travel. Experienced at both. 2708 6th Ave., Box 43. 1p1

SEE US for ditching and foundation digging. Our bucket machine throws dirt to either side. Concrete breaking. Curtis Plumbing Co., phone 268. 4tf

FOR RENT: 2 room unfurnished apartment, re-conditioned. 509 4th Ave., phone 571J. 4p1

FOR SALE: 6 foot Norge Refrigerator. Mrs. Elsie Money, phone 561J. 4t2

FOR SALE: Few Hampshire young boars; subject to registration. Call Donald McDonald, phone 240. 4t2

WANTED: To do housework. Call 121J. 3p2

FOR SALE: Few nice potted tomato plants. Neeley Cox, 2106 7th Ave. 3t2

FOR SALE: Palo Duro School House, to be torn down or with 4 acres of land, 7 miles east of Canyon. Noah Amason, Phone 220J. 3tf

WANTED: 100 tons of scrap iron, old cars, trucks, tractors, plow tools, radiators and batteries. Write C. W. Haddock, Gen. Del., Canyon or call 851W. 3p2

FOR SALE: Suburban three bedroom home, 5 acres, phone 10 - Night 9001. 3t2

FOR SALE: Five room house, bath, stucco garage. 2109 5th Ave.; Phone 818J at night, 600 during day. 3tf

FOR SALE: 50 model Harley Davidson motorcycle. All equipment in good condition. Price cheap. Call 131. Mr. Hall. 3tf

FOR SALE: Super-flame Coal Oil Circulating Stove. Phone 554J. Mrs. J. A. Edwards. 34t

FOR SALE: One Co-op garden tractor with cultivator plow and mower, at 2600 7th Ave. 3p4

UPHOLSTERY: tailored slip covers. Nine years experience, prices reasonable. Directions to my home call 414J. Mrs. John Wallen. 4p1

FOR SALE: Corner lot 60 x 140 ft. with one room garage apartment. Phone 698W. 1t4

NOW OPEN: Fifth Avenue Upholstery Shop. 2304 5th Ave., Phone 825. 53Ftf

FOR SALE: 4 room brick home, large garage. 705 10th St., Call 647. 1p4

FOR SALE: Bath tubs, cast iron and pressed steel. Lavoratories and commodes. Cunningham Appliance Maytag Company. 32tf

FOR SALE OR TRADE: 4 room stucco house, hardwood floors. Call 392W or see a local realtor. 38tf

FOR RENT: Bedrooms, close in to college. Phone 614W. 305-27th St. 2t4

LISTINGS of improved and unimproved property — Before you buy, see K. B. Goodman, 1408 4th Ave., Phone 111. 52Dtf

SEWING MACHINE repair and sales. Old machines converted into electric portables and console models. All work unconditionally guaranteed. Phone 536J. 1900 Second Ave. Oscar Hinger. 22tf

WE SERVICE any make of Washing Machine and Radio. Cunningham Maytag Appliance. 21tf

FOR STANLEY Home Products, Call 127J. 52tf

WE ARE READY TO SERVE you with concrete in a radius of 30 miles Canyon; no order too large or too small; plenty of sand, gravel and cement; aluminum window frames. Canyon Ready Mix Concrete Co., located on Hereford Highway. S. B. Early, owner. Phone 837. 52tf

CANYON CITY LODGE
No. 730 A. F. & A. M.
Regular Meetings—8:00 p. m.
2nd and 4th Thursdays

Monday Monya Thurmon fell on the steps of the W. T. Elementary school and sustained injuries on her neck and chin. Six stitches were taken in her chin.

Mr. and Mrs. R. D. Lowry left Wednesday morning for a short trip into the Big Bend country.

FOR SALE: Piano, good condition; and 10 window units. H. F. Ratjen, Box 446, Happy, Texas. 4p1

LOST: In Palo Duro Club, large dog, black with white markings, no collar, answers to name of Rio; family pet. Call Max Zweig, 32081 or 31721, Amarillo. Reward. 4p1

FOR RENT: Apartment for couple, upstairs bedroom, garage. 1718 4th Ave. 4tf

FOR RENT: Modern 2 room house, furnished or unfurnished. 1705 8th. 4p1

FOR SALE: Fender skirts to fit Chrysler, DeSoto, Dodge, Plymouth, Kaiser-Fraser, 46 to 49. Western Auto. 4t1

HELP WANTED: Have opening for 2 full time sale ladies. Permanent work. 6 day week. Hours 9 to 6. Apply M. E. Moses Co. 4t1

FOR SALE: Model A, $15.00. Call 736J or see at 1306 8th Ave. 4t2

FOR RENT: Furnished apartment, refrigerator, private bath. Call 299W. 4t1

FOR SALE: Used portable sewing machine. Guaranteed in good condition. Western Auto. 4t1

FOR RENT: Modern downstairs apartment, vacated today, half block east of Cousins Hall. 2706 2nd Ave. 4p1

CAME TO OUR HOME: Grey pet rabbit. Call A. B. Odom, 459W or 174. 4p1

FOR SALE: Second hand Norge 6 ft. refrigerator in good condition. Phone 561J. 4t2

FOR SALE: Three lots ¼ block. Price $700.00. Call at 305, 10th St. 4p3

SAWS MACHINED, filed and set. Lawn mowers repaired and sharpened the electrakeen way. 2007 8th Ave., Phone 198W. 4t4

WATCH AND JEWELRY REPAIRING, RING SIZING, QUICK SERVICE. GUARANTEED WORK. Ricketts Jewelry at The Pharmacy, West side of Square. 4tf

FOR SALE: Westinghouse refrigerator. Call 375W or see at 2711 2nd Ave. 4p1

FOR RENT: One 3 room furnished apartment 1½ blocks from college. Phone 247J. 4tf

OWNER SACRIFICE: 1951 Deluxe Four-door Chevrolet. 3-4821, 3-8781, Amarillo. 4t3

FOR SALE: Good leafy bundle feed. $15.00 per ton. Joe Frank, 7 miles west of Canyon. 4p2

FOR RENT: 2 room furnished apartment, 1617 2nd, phone 394. 4tf

Upholstery and finish work. Phone 748W. 3p2

FOR RENT: Small business building north of new bank. Phone 349. 3t2

GET SETTLED on a 4 lane highway, two business units; good location for barber shop or other business. Inquire Harwood and Son Grocery, Canyon, Texas. 52Etf

FOR SALE: Used upright piano. Call 511J. 1tf

WILL take care of babies for working mothers, by day or hour. Phone 614W, 305 27th St. 50tf

FOR RENT: 4 room apartment with private bath; newly decorated. Phone 277J. 52Etf

SAVE ON FEED
USE YOUR GRAIN AND HAY IN A BALANCED RATION
Complete feed milling, processing available to you for custom feed manufacturing. We can furnish ingredients you need to mix with what you have.
GRINDING MIXING
MOLLASSES BLENDING
SWEET CUBE
For information and schedule write or call.
RODGER GRAIN COMPANY
DAWN, TEXAS 50tf

Barber Shop Music Is Given Tuesday at Rotary Lunch

Dr. Charles Nester was in charge of the Rotary Club program Tuesday and introduced the Blackburn-Shaw Quartet of Amarillo which has become famous among Barber Shop Quartets of the nation.

A. B. Duncan was introduced as a new member of the Club by T. S. Stevenson.

Dr. L. F. Sheffy announced the Friday's program of the Panhandle-Plains Historical Society.

After singing a group of songs, Canyon men were urged to meet and organize a chapter. Borger, Pampa, Clovis and Lubbock are among the towns which have organized. Wichita, Kansas, is among the oldest of the 500 chapters, which now boasts of 30,000 members. Annual dues of $6 are collected, and each member is furnished a song book, together with a monthly magazine.

Visitors were: Delbert Lowes of Canyon; Carlton G. Meyer of Jackson, Mo.; A. D. Steed, Irving Tolzein, Geo. H. Hammock, Jim Pierce, Bill Dooley, J. J. Sanders, Tom Gallaher, Jr., A. D. Houska, all of Amarillo.

Mr. and Mrs. J. H. Fowler of Lockney visited in the Ted Reid home over the week-end. Mr. and Mrs. Fowler are Mrs. Reid's parents.

Roy Joe Stevens recently received his L. L. B. Degree from Baylor University Law School.

Straw hat time is here. See them at Johnsons Mens Wear.

E. A. Michael returned last Tuesday night from Bolivar, Missouri, where he visited his sister. Mrs. Michael and Sandra returned Tuesday morning from Illinois, where they visited relatives.

Miss Naomi Schribner and Miss Roberta Leonard of Wheeler and 2nd Lt. Ralph Wheat of Fort Hood were week-end guests of Mr. and Mrs. Afton Williams. Miss Schribner and Mrs. Williams are sisters.

WE OWE IT ALL TO MOTHERS

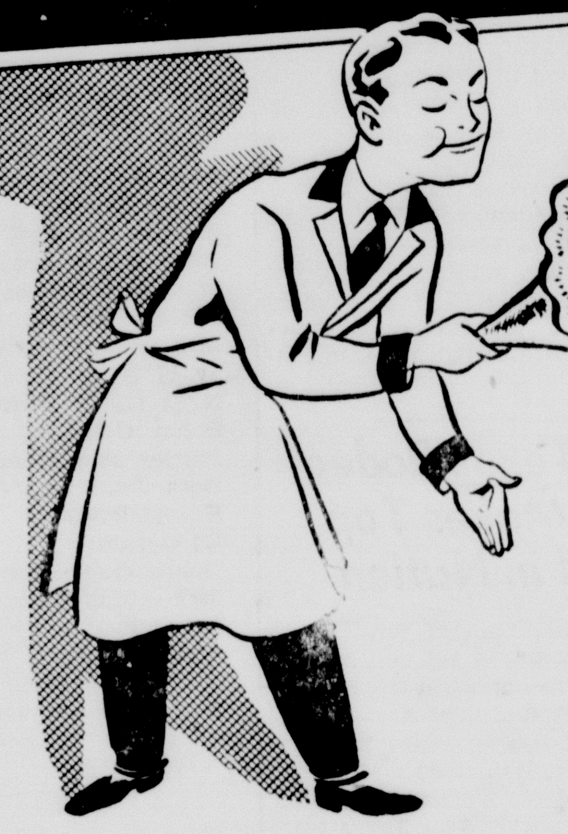

Copr. Advertisers Exchange Inc. 1951

COCA COLA
6 Bottle Carton
21¢
(Plus Deposit)

All that we are—all that we hope to be—in the food business we owe to the mothers of this town—those lovely ladies whose steady patronage has nurtured the growth of our market. To them we extend this value bouquet for Mother's Day—super specials in fine quality foods for a festive observance of the occasion. We will continue, as always, our efforts to make Mother's food shopping easier, more economical and more enjoyable.

SPECIALS THURSDAY, FRIDAY and SATURDAY

Campfire Brand — 3 Cans
VIENNA SAUSAGE . . 25¢

Swift's Jewel — 3 lb. Carton
SHORTENING . . . . 89¢

Skinner's
RAISIN BRAN, 2 pkg. . 29¢

WHITE KING SOAP
LARGE BOX 29c
GIANT BOX 59c

Hillsdale, Half Slices, 2½ Can
PINEAPPLE, 3 For . . . $1.00

46 oz. Can
HI-C ORANGEADE . . . 25¢

Soflin
NAPKINS, 80 Count, 2 pkgs. . 23¢

Spiced Luncheon Meat
MOR, Wilson's, Can . . . 43¢

Del Haven
HOMINY, No. 2 Can, 3 For . 25¢

Self-Service Meats

Armour's
BACON, Sliced, lb. 49¢

Pinkney's Country Style
SAUSAGE, lb. . . 29¢

Longhorn, Swift's Brookfield
CHEESE, lb . . . 49¢

Choice Beef Club
STEAK, lb. . . . 79¢

FRESH DRESSED FRYERS & HENS

Fruits & Vegetables

Fancy Red
NEW POTATOES, lb. 7½¢

Long Green Slicers
CUCUMBERS, lb. 12½¢

Fancy Crookneck
SQUASH, lb. . 12½¢

Fancy Quality — 2 Bunches
CARROTS . . . . 15¢

Florida Pascal
CELERY, Stalk . . 15¢

STRAWBERRIES
LOWEST MARKET PRICE

HERSHEY'S
SYRUP
2 Cans
29¢

SAM-O-LETS
Boneless — Skinless
Salmon — Can
35¢

DOG FOOD
Pard — 2 Cans
29¢

Cooper's MARKET
Fine Foods
PHONE 213 — FREE DELIVERY

LINOLEUM RUGS

9x15 — 9x12 — 9x10½ — 7½x9 — 6x9

Bed Springs
Innerspring Mattresses
Baby Beds
Bedroom Suites
Folding beds
Hollywood beds
Box Springs
Norge Ranges
Norge Refrigerators

Presto Cookers
Sunbeam Toasters
Sunbeam Irons
Sunbeam Coffee Master
Mixmasters
Pyrex Ware
Cake Covers
Big Ben Clocks
Picnic Ice box

Garden hose
Handicarts
Spading forks
Sharp-Shooter
Garden rakes
Weeding hoes
Water Sprinklers
Irrigations Shovels
Tool Boxes

Pipe, Pipe Fittings, Nuts, Rivets, Bolts, Copper Tubing

HART'S APPLIANCE COMPANY
FURNITURE — SUPPLIES — HARDWARE
West Side of Square — Phone 94

PROTECT

YOUR HOME AND BUILDINGS

Nothing may be done to bring greater security to your home — a longer life to your buildings — than frequent paintings.

Let us show the way to greater happiness with a comfortable home.

BURROW LUMBER COMPANY

BUILDING MATERIALS

Canyon | Happy | Dalhart

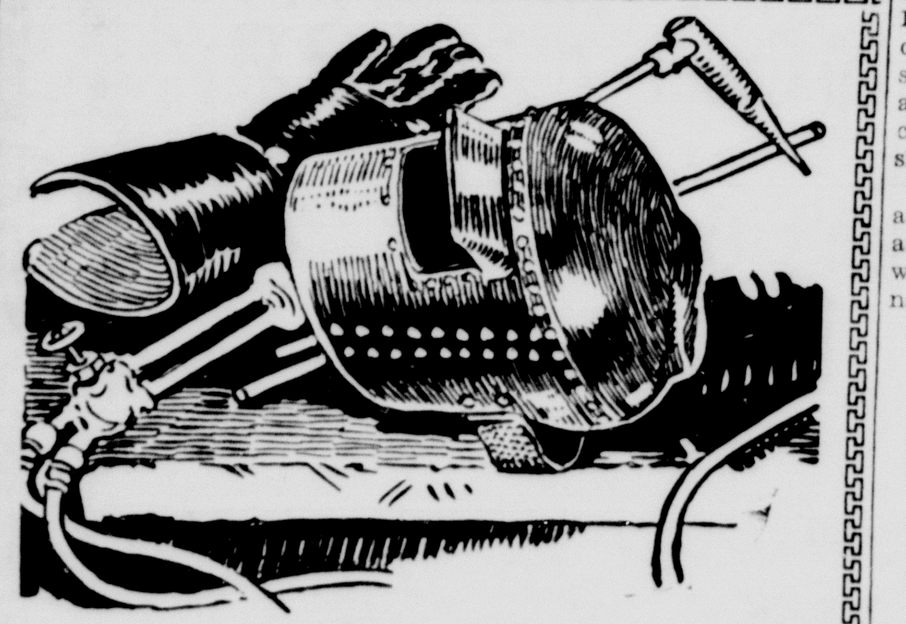

WHEN YOUR WORKERS TAKE UP THEIR TOOLS

In fact, the moment they enter your property your responsibility as an employer under the Workmen's Compensation Act begins. Whether your firm is industrial or commercial, protect it with an adequate insurance program. A representative of our agency will be glad to go over the details at your convenience.

ARE YOU FULLY PROTECTED?

From fire, accidents, auto liability, burglary, or any other kind of Insurance.

SEE US TODAY!

Hosea Foster

Complete Insurance Coverage

News In Canyon 25 Years Ago

(Taken from the files of the Randall County News of May 13, 1926)

Jim Strain won 3rd in the State Interscholastic League meet at Austin for the Canyon high school, placing in the javelin throw. He was the only member of the squad to place.

A game preserve of 90,000 acres east of Canyon is being sponsored by Dr. Earl P. Axtell. A state park in the Palo Duro canyon is the aim of the sponsor.

John W. Nickson, 62, died Sunday.

Mrs. C. O. Keiser gave a shower for Miss Edith Harrison, whose engagement to Oscar Eckhardt was announced last week.

Jack rabbits are doing much damage. Wm Ash states that he put out 75 cents worth of poison grain and killed 150 rabbits.

Superintendents of the Panhandle, Claude and Tulia schools have written The News saying how pleased they were with the annuals which have been delivered to them. The Canyon high school annual is now being printed by The News.

Chas. Stratton was attacked by a mule which hit him on the right leg, and held on while a party of men beat the mule with branding irons until Stratton was freed. Stratton is on crutches. This is the sixth accident that he has had in the past six years.

The highway south from Canyon has been designated as a primary highway for immediate construction by the State Highway Commission.

West Texas Rodeo Team Makes Top Record in Nation

The Rodeo Team of West Texas State is among the ten teams competing for top honors in the National Intercollegiate Rodeo Association's third championship rodeo which is being held in Will Rogers Memorial Coliseum, Fort Worth, May 9-13.

Members of the West Texas team are Roy and Earl Reynolds, Bailey Reese, Keith Crawford and Bill Scaggs.

The association is composed of about 40 schools in some seventeen states. Participating members compete for trophies and prizes only, but do observe professional rules. The intercollegiate finals have been held at San Francisco's Cow Palace for the last two years, but are to be held in Texas this year because there are more Texas schools in the association.

Saddles, valued at $165.00 and made by Louis White's Saddle Shop, Fort Worth, will be given to the champion cowboy in each of the six major events and to the all-around cowboy as well as to the champion cowgirl of the Fort Worth show.

According to the seasonal point award system, the following teams are competing for national awards, with present ranking in the order named:

Sul Ross College, Alpine
New Mexico A&M College, Las Cruces, N. M.
University of Wyoming, Laramie, Wyo.
California State Polytechnic College, San Luis Obispo, Calif.
Colorado A&M College, Fort Collins, Colo.
University of New Mexico, Albuquerque, N. M.
Oklahoma A&M College, Stillwater, Okla.
West Texas State College, Canyon, Texas
Texas A&M College, College Station, Texas
University of Arizona, Tucson, Ariz.

Added all collegiate attractions will be used as specialty acts, which include the famous Hardin-Simmons University Cowboy Band that has played for the Madison Square Rodeo, New York City; the Tyler Apache-Belles from Tyler Junior College, a group of sixty girls dressed in 4 different costume changes, which resemble the famed precision Rockefeller Center Rockettes, and other acts.

Oil Leasing in Floyd Runs Up To $75.00 Per Acres

While leasing has continued in Randall county at a merry clip, the prevailing price has run from $1.00 to $3.00 per acre.

That is nothing as compared with the prices being paid in Floyd county. Land leased last week in that county for $75 per acre, and there is no oil there in evidence.

A visitor here from Floydada the other day said that his town was the hottest spot in Floyd county, with leases being taken on every vacant lot in that town.

Rev. J. C. George, pastor of the Church of the Nazarene, Wizard Wells, Texas, and sister Mrs. Winona Brock and children spent the week-end with their sisters Mrs. Mary Boyce and Mrs. J. W. Hennington. They also visited their niece Mrs. Norman Glenn and family.

Mr. and Mrs. Alvah Doak and son of Lubbock spent the week-end with Mrs. W. S. Myers.

Happy Birthday

May 11:
Wayne McNeill
Prentis McKee
Clyde Davis
Leo Erwin
Annie Beckman
Mrs. Clarence Beckman
Carol Ruth McKee
Jimmy Allison

May 12:
Glenn Campbell
Mrs. W. C. Neil
Mrs. Frank Heare
Dorothy McReynolds
Mrs. C. P. Shelnutt
Imogene Hand
Vera Rusk
Mrs. Mattie V. Dunaway
W. L. Johnson
Mrs. Fred Marshall

May 13:
Paul Hicks
Leona Graves
Ross Craig
S. C. "Pinky" Harp

May 14:
Mrs. I. M. Steen
Edwina Caskey

May 15:
Mrs. Morton Angel
Mrs. Harold Byars
Mrs. Claude Moore
Arthur Warwick Haley

May 16:
Laura Ruth Thurmon
Harry Fuqua
Ruby Lee Hales
Mrs. A. B. Duncan
Donell Cheyne
Douglas Marshall
Billie Joe McBroom
Mrs. Wm. Grabbe
Austelle Burrus
Mrs. Thos D. Ficke

May 17:
N. T. (Dick) Dickerson
Bobby Cole
Shirley Jean Goodman
Dora Jean McAtee
Harold Byars
Ed Gerald
Donna Gayle Hanks
James Max Craig
Judge Pierce
Wayne Trout

Mrs. Bob Combee of Amarillo visited her mother, Mrs. W. S. Myers Sunday.

IT DOES

Position means everything. A dress that hangs down behind is an evening gown, and a dress that hangs down in front is an apron.

NOTE FOR INSOMNIACS

If the insomnia seems incurable, take up farming. With lamb chops at present quotations, counting sheep should be a pleasure.

New all-weather jet plane due soon for air-defense purposes.

FULL QUART Special 69¢

Beautiful Floors in Minutes! Self Polishing Instant LUSTRWAX

WITH NEW IMPROVED LUSTER

Invest Your Printing Money in Canyon

Servel

The GAS Refrigerator

Priced to your budget

8 Beautiful Models To Select From

★ New Low Prices!
★ Extra Freezer Space!
★ A Size To Fit Every Family!
★ Long-Life Styling!
★ Quick-Change Interior!
★ Stain-Resistant Interior!
★ Famous Servel Freezing System!
★ Seamless One-Piece Cabinet!
★ Sturdy One-Piece Base!
★ Finger-Tip Temperature Control!
★ Adjustable Shelves!
★ Low-Cost Operation!
★ 10-Year Guarantee!

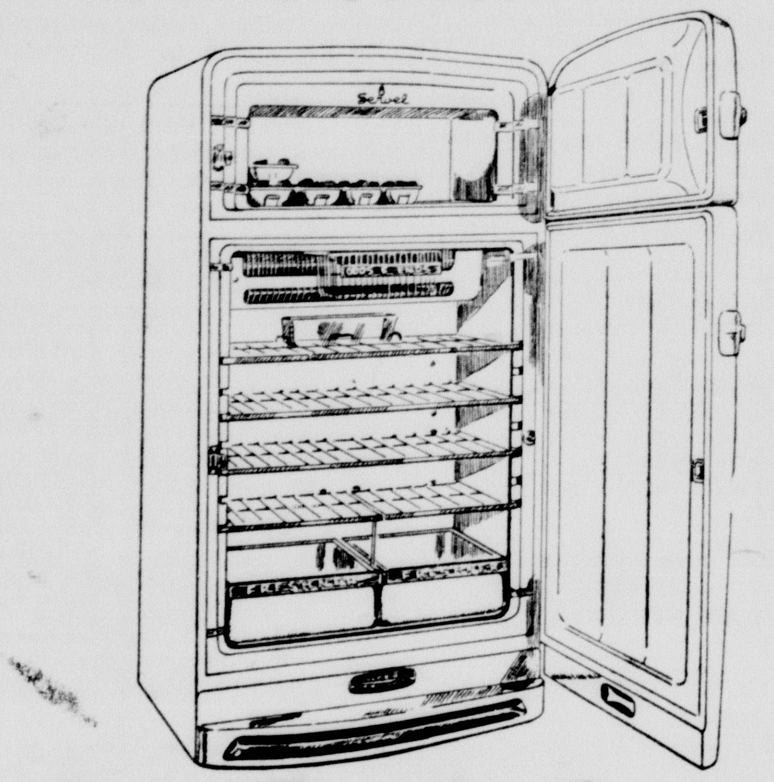

West Texas Gas Company

HELPING BUILD WEST TEXAS SINCE 1927

SHAMROCK'S GREAT NEW

Triple-Action

HI-OCTANE GASOLINES

Shamrock now has three new refining processes for making the high-octane components so vital in blending better gasolines. They're pictured above—cat cracker (left), polymerization plant (center) and cycloversion unit (right).

This combination of ultra-modern refining processes puts Shamrock gasoline out in front with new TRIPLE-ACTION performance qualities.

Now you get ALL THREE of the things you want in a motor fuel: high potency for instant warm-ups; clean burning for smooth, quiet, trouble-free operation; plus surging power for quick get-away and hard pulls.

Stop in at your Shamrock dealer's today. Try the gasoline that sets the pace for '51!

3 WAYS BETTER!

So Fast...So Smooth...So Powerful!

SHAMROCK

Get New TRIPLE-ACTION Performance with

SHAMROCK TRAIL MASTER

(REGULAR GASOLINE)

SHAMROCK CLOUD MASTER

(ETHYL GASOLINE)

THE SHAMROCK OIL AND GAS CORPORATION

AMARILLO, TEXAS

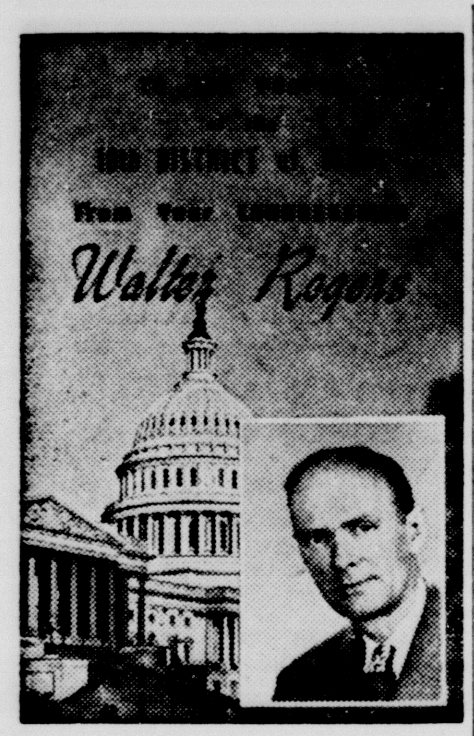

MAIL: The mail is still coming in on the MacArthur matter and continues to run in about the same ratio as reported heretofore. Out of about 400 communications received by my office, 390 were in violent protest to the President's action. Six approved the President's action, and four were to the effect that both the President and MacArthur were wrong. In addition to these, I received approximately 750 replies to the Fulton Lewis questionnaire. These have not been completely tabulated as yet but the ratio reflects an overwhelming majority against the Administration. I should have a final tabulation on these within the next two weeks. The great amount of mail coming in from these sources, in addition to the regular mail, has prevented the office from keeping up with the correspondence as promptly as we would like. However, those who have written me will receive replies within the next few days, as we are doing our best to get the mail out as quickly as possible.

APPROPRIATION BILLS: You are reading in your daily and weekly papers of the present activities of Congress in appropriation matters, but there are a few things that I would like to bring to you which are not contained in some of the regular news stories. It is interesting to note that in all departmental appropriation bills and other appropriation bills not directly connected with national defense there are many amendments cutting down expenditures. The committees from which these bills come have done a wonderful job paring down the appropriations, but the committee cutting does not satisfy the whole House and numerous cuts are made in all of these bills. On the other hand it is interesting to note the almost unanimous approval of expenditures for national defense. The appropriations bill that was before the House yesterday authorized additional expenditures for defense purposes of approximately six billion dollars. This bill was ably explained by the Honorable George Mahon, from the Lubbock district, and the Honorable Albert Thomas, from the Houston district. There was probably a great deal less debate on this measure than has been the case on defense appropriations matters involving less than one per cent of the six billion-dollar bill. It certainly proves that this Congress is not going to be penny-wise and pound-foolish in so far as preparedness is concerned, but is going to cut non-defense expenditures to the bone. During the debate on the defense appropriations bill it was brought out forcibly that this country is not prepared at the present time to wage a full scale war against a major power and that in order to remedy this situation, the defense program is a matter that cannot wait. It was also said that there might be some consolation in the fact that no other major power is at present prepared to wage a full scale war against us; the logic being that if Russia was so prepared, she would have already commenced hostilities on a full scale measure. There is no definite assurance that this logic is correct. No one knows just what Russia has. We do know that she has proceeded in the past by the infiltration method and by instigating internal strife and turmoil. It is against these weapons that we must be ever vigilant. We cannot let down our guard for an instant.

TRIAL OF RUMELY AND PATTERSON: A District jury here convicted Dr. Edwin A. Rumely for contempt of Congress for failing to fully disclose the source of the funds used in carrying on his lobbying activities. He will be remembered as the head of the "Committee for Constitutional Government," and the same man who was convicted after World War I for violating the "Trading with the Enemy" Act. His conviction there grew out of his activities with the Imperial German Government during the war. He has been called one of the leading proponents of facism in this country. William L. Patterson, the negro communist leader, was also tried here, but his trial resulted in a hung jury, which was 9 to 3 according to the reports. His counsel consisted of Vito Marcantonio, a former member of Congress from New York, and also one of the lawyers who represented the eleven communists who were tried and convicted before Judge Medina. A great deal of the testimony in Patterson's case centered around a heated argument in the Congressional hearing between him and a Georgia congressman by the name of Henderson Lanham. The argument of course was on a racial basis. It is my understanding that Patterson is to be retired.

DISCREPANCIES IN GOVERNMENT CONTRACTS: In a previous news letter I called to your attention some discrepancies that had been discovered in payroll matters in connection with the Sampson Air Force Base in New York. These discrepancies were uncovered by the Appropriations Committee.

The Answers . . .

1. Mrs. Georgia Neese Clark.
2. Gugielmo Marconi.
3. Nothing — he has no middle name.
4. April, 1800.
5. Erskine Caldwell.
6. It is a by-product of petroleum.
7. Thirty.
8. Nickname for Iowa.
9. The Barber of Seville.
10. A majority of both Houses of Congress.

David M. Schlatter, Major-General, arrested by sailor in Hawaii as a "Communist": "It was just one of those absolutely fabulous things that can't happen, but it did."

Fred Hutchinson, player-representative of the American League: "Baseball is our livelihood. To many club-owners, it is just a hobby."

Modern Ex-ray Was Installed Thursday For Dr. Brown

On Thursday of last week Mr. Lee of Lee Medical Supply Company of Abilene told us that he had just finished installing one of the most modern and powerful ex-ray installations for Dr. H. A. Brown. Mr. Lee went on to say that the machine is a new development and uses what they call "a rotating anode ex-ray tube," which gives greater power and finer detail in pictures. On the installation are numerous dials which give thousands of settings with insured accuracy.

"There are very few, if any towns the size of Canyon in the State, that have the fine equipment that Dr. Brown has in his office," concluded Mr. Lee.

Dr. Brown is serving the people of this community for the 31st year. During all his professional career, Dr. Brown has prided himself on having the most modern equipment.

WE ARE NOT

Throwing Stones

but your home could be destroyed by fire without a moment's notice.

Is it well covered by Insurance?

SEE US TODAY FOR BETTER COVERAGE.

COLE & DAVIS

L. W. Cole, Sole Owner Phone 140

What's the roughest road in Randall County

Let's try it with "Safety-Flow Ride"

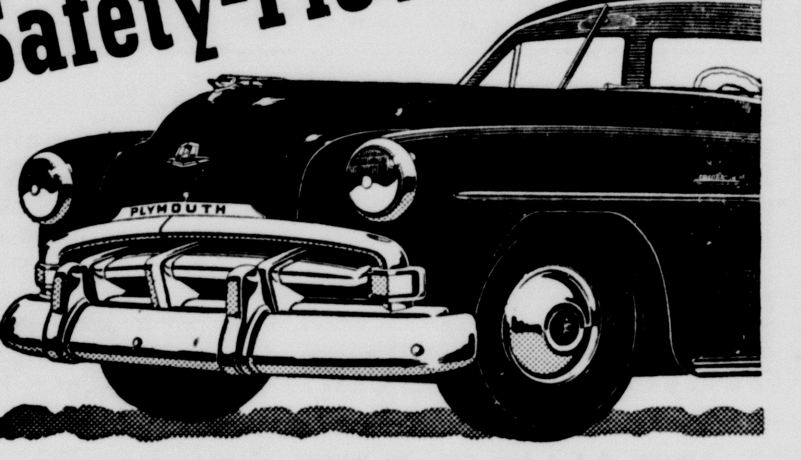

Pick out the roughest road you can find. We want to take you over this road in a New Plymouth—to demonstrate the wonderful new motoring experience you get from the sensational new "Safety-Flow Ride."

We want to show you the many other important new features in this big, beautiful New Plymouth. New styling—inside and out—and many fine-car features never before offered in the lowest-priced field.

new Plymouth

Factory-approved service standards... genuine MOPAR parts

PLYMOUTH BUILDS GREAT CARS

RANDALL MOTOR COMPANY

1614 Fourth Ave. Phone 63

Why a "Job-Rated" truck is your safest investment

A "*Job-Rated*" truck is engineered *at the factory* to fit a specific job . . . save you money . . . last longer. Every unit from engine to rear axle is "*Job-Rated*"—engineered to haul a specific load over the roads you travel and at the speeds you require.

Every unit that SUPPORTS the load—frame, axles, springs, wheels, tires and others—is engineered right to provide the strength and capacity needed.

Every unit that MOVES the load—engine, clutch, transmission, propeller shaft, rear axle and others—is engineered right to meet a particular operating condition.

Safer stops with "Job-Rated" brakes

Step on the brakes of your Dodge "*Job-Rated*" truck and you're sure of smooth stopping action far in excess of normal requirements. You get long-lasting Cyclebond "no-rivet" brake lining—with lining area increased as G.V.W. rating goes up!

Now, on models 1½-ton and up, except air brake models, you get another Dodge "first"—new Tapered, Molded Cyclebond brake lining. It's longer-lasting, extra quiet—free from "squeal." Independent hand brake also adds to safety.

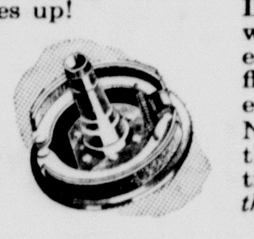

Safer steering and easier handling

Now, you can maneuver your Dodge "*Job-Rated*" truck with less effort! Steering is more accurate. New easy-acting worm-and-roller steering gears on many models.

To make driving still safer, Dodge "*Job-Rated*" trucks have new, shorter turning diameters. You also get the easy-handling advantages of cross-steering, short wheelbase, wide front tread. All these features add up to the easiest handling truck on the market!

Safer visibility with "Pilot-House" cabs

When you drive a Dodge "*Job-Rated*" truck you look through the biggest windshield of any popular truck! You have a clear close-up of the road, made possible by new, lower hood line. For even greater visibility you can get De Luxe and Custom cabs with rear quarter windows. All-steel "Pilot-House" cabs provide extra safety, too. Top, floor and sides are welded together—not bolted! No wonder owners agree that Dodge "*Job-Rated*" trucks are the *safest on the road!*

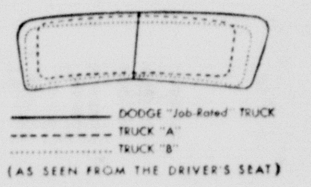

FLUID DRIVE now available

Only Dodge "*Job-Rated*" trucks offer this great "exclusive"—available on all ½-, ¾-, and 1-ton models and Route-Vans. Helps assure less wheel-spinning on slippery surfaces . . . less tendency to spin in mud, sand, snow or wherever the going is tough.

What's more, gyrol Fluid Drive makes driving easier, helps protect loads, lowers upkeep costs, and lengthens truck life.

Come in today... see and drive the "safest" truck on the road . . . a DODGE "Job-Rated" TRUCK

SAMUELSON MOTOR COMPANY

1407 Fourth Avenue Canyon, Texas

GOOD DRIVERS DRIVE SAFE TRUCKS—CHECK YOUR TRUCK—CHECK ACCIDENTS

Cook where it's Cooler

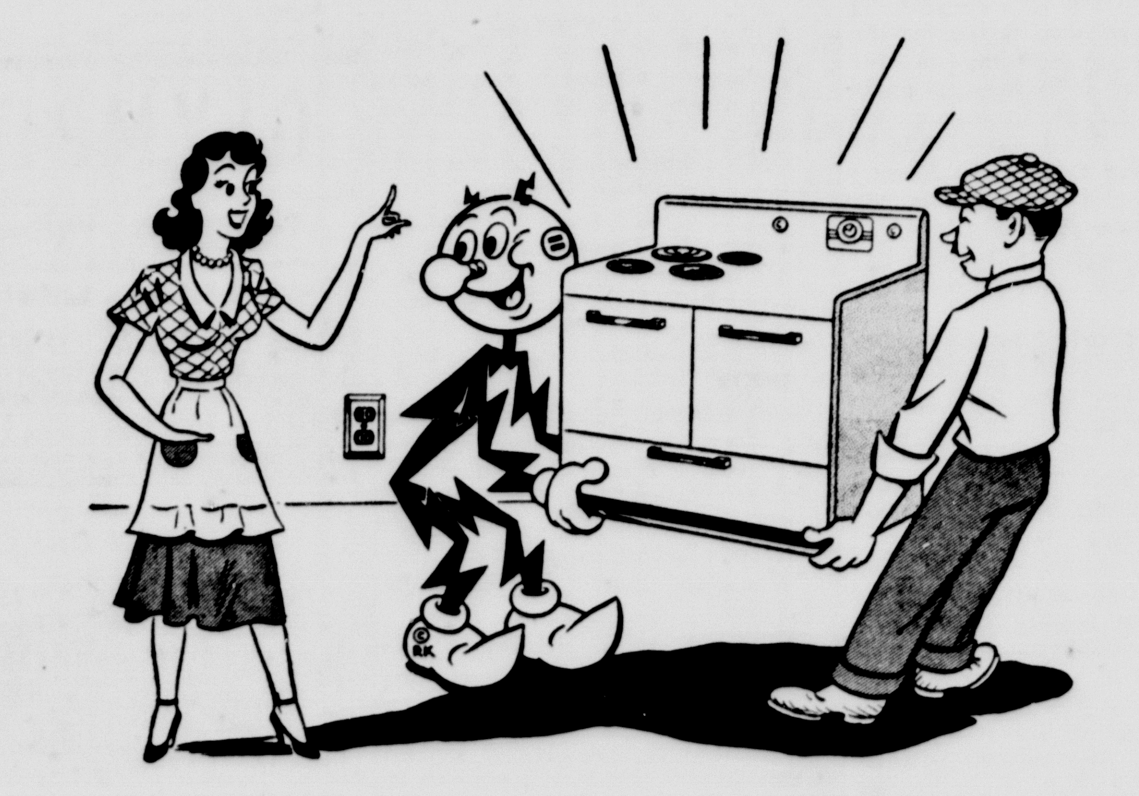

In an All-Electric Kitchen

. . . . and start to build your all-electric kitchen by installing an electric range now.

Electric cooking is cool — coolest of all cooking methods. You look fresh, crisp, neat, cool — almost like you have been cooking inside an ice block — when you cook the modern electric way. It's the pan-hugging heat of electric cooking that keeps you and your kitchen cool — the pan-hugging heat that goes right into the cooking job to be done.

Cook where it's cooler. Cook where it's cleaner, too. Cook in an all-electric kitchen. See your local electric appliance dealer and see the modern electric ranges he displays. Start to build your all-electric kitchen now.

SEE YOUR Electric APPLIANCE DEALER

SOUTHWESTERN PUBLIC SERVICE COMPANY

26 YEARS OF GOOD CITIZENSHIP AND PUBLIC SERVICE

Red and White Food Store

BUFFALO FOOD STORE

Phone 1 or 2
Prompt Free Delivery

SPECIALS FOR FRIDAY AND SATURDAY, MAY 11-12, 1951 — WE RESERVE THE RIGHT TO LIMIT QUANTITIES

Fresh Dressed **FRYERS** lb. 57c

Wilson, Morrell's or Buffalo
BACON Sliced lb. 49c

Nice Lean
PORK ROAST lb. 45c

Cloth Bag
SAUSAGE, Pure Pork, lb. . 33¢

Nice Lean
PORK CHOPS, lb. . . . 57¢

Choice Baby Beef
BEEF ROAST lb. 67c

Hot, Fresh
BARBECUE, Boneless, lb. . 75¢
(Cooked Daily) (Gravy Free)

SALADETTES, Tall Can . . . 25¢

Family Pack
ICE CREAM ½ gal. 65c

DOG FOOD, Pard, 2 Cans . 29¢

3 lb. Tin
CRISCO Can $1.05

All Green
LIMA BEANS, R&W, No. 2 Can . 23c

TUNA, Tommy Tinker, Can . 29¢

Duz, Oxydol, Cheer, Large Box 31¢

RAISINS, 2 lb. Brimfull, pkg. . . 49c

SUGAR Pure Cane 10 lb. Sack 89c

Pineapple Juice, 46 oz. R&W, Can 39c

46 oz. Kimbell's
GRAPEFRUIT JUICE, Can . 25¢

MILK, Tall R&W, 2 Cans 27c

Fancy Large Bunches
CARROTS 2 For 13c

U. S. No. 1 Red Triumph
NEW POTATOES, 3 lbs. . 25¢

Calif. Sun Kist
ORANGES lb. 10c

Fancy Green Fla.
CUCUMBERS, lb. . . . 12¢

Fancy Yellow C. A.'s
BANANAS lb. 12c

Fancy
GREEN BEANS, K.Y.'s, lb. . 18¢

Colored Quarters
MARGARINE, Sunspun, lb. . 29¢

FRESH STRAWBERRIES, Lowest Price Available

ONE STOP? SHOP AND SAVE, At The Buffalo Food Store.

1st Anniversary

ENJOY LIFE - - EAT OUT MORE OFTEN

The Cowboy Cafe is observing our First Anniversary in Canyon, and cordially invite all of our friends to come out and Eat With Us.

When we opened a year ago we promised you good food; good service; and low prices at all times.

We have done our part to make good this promise; and you have profited by patronizing us regularly.

MOTHER'S DAY, SUNDAY, MAY 13th

Bring all of the family to the Cowboy Cafe for your Mother's Day Dinner. Each member will enjoy the fine food that you will find here.

RAYMOND AND DORIS DOSS

Pi Chapter, Delta Kappa Gamma Has Dinner Meeting

Pi Chapter, Delta Kappa Gamma, met in the Jim Hill Hotel, Hereford, for a dinner meeting at 6:30 Saturday evening, May 5, 1951. The tables were beautifully decorated with May baskets filled with spring flowers. Red roses, the organization's official flower, were used in profusion on the platform.

The program consisted of the collect and responses, a sing song by the group, solos by Mr. Charles Whitehead, son of Dr. and Mrs. R. R. Wills, Hereford. Special reports on the State Convention were given: Miss Alma Hall, general report; Miss Edna Graham, scholarships; Miss Mae Simmons, achievement awards; Mrs. John Davis, headquarters; Miss Una Brooks, suggested program for year. Miss Carmen Ulm presented a gold pen to Miss Mae Simmons, retiring president.

Misses Mae Simmons, Ida Lee Cope and Leta John were in charge of the installation of the new officers: president, Miss Alma Hall; 1st vice-president, Miss Una Brooks; 2nd vice-president, Miss Agnes Bronson; recording secretary, Mrs. John Davis; corresponding secretary, Miss Clara C. Linderholm; parliamentarian, Mrs. G. C. Sparks.

Dr. Ima C. Barlow gave a report on work at Rifon and read a letter of thanks for the gifts sent some months ago. The matter of a scholarship for a high school girl was discussed at length, and it was decided to give a scholarship to a girl who intends to make teaching a profession. The award will be announced May 18.

Pvt. Everett J. McBroom, stationed at Fort Sill, Okla., was home on a week-end pass to visit his parents, Mr. and Mrs. Jack McBroom recently.

Mrs. Kenneth Burum and son Kit of Lamar, Colorado, spent a few days of last week in Canyon and Dimmitt visiting friends and relatives.

Pvt. Neal Thurmon arrived last week from Fort Leonard Wood, Missouri, to spend a ten-day leave with his parents, Mr. and Mrs. T. M. Thurmon.

Last week Mrs. Worth A. Jennings Sr. went to Phoenix, Arizona, for an extended visit with her son, Mr. and Mrs. Worth A. Jennings Jr.

Mrs. E. N. Zachry and Ema Gene visited in Littlefield Sunday.

Straw hat time is here. See them at Johnsons Mens Wear.

Petition for McGee May Be Read at Hall's Restaurant

Readers of The News who are also readers of The Amarillo Times are no doubt familiar with the facts in the story of Mrs. H. H. Stull of Pampa, who is racing with death in an effort to save her convicted slayer-son from the electric chair.

Mrs. Stull, whose son, 25-year-old Richard McGee faces death for the July, 1948 pistol slaying of his fiancee's father at Lubbock, is making a Panhandle-wide campaign for her boy's life. She is circulating 36 petitions asking Gov. Allan Shivers to commute the sentence to life imprisonment on grounds the young man is hopelessly insane and has been out of his mind most of his lifetime.

The mother said she and other relatives had "lived in constant fear" of McGee. She filed an insanity charge against him in Hutchinson county on March 8, 1942, but the jury that heard the case refused to commit him to an institution, she said.

"I know my boy is insane," said Mrs. Stull, "and he should not be released on the public."

Citizens of this community who are interested in seeing the petition may do so at Hall's Restaurant. C. Lee Brown, Mrs. Stull's pastor for 2½ years, has secured permission from Mr. Hall to leave the petition there. By granting this permission the management of Hall's in no way assumes responsibility in any connection with the case.

Friday Night Is Final Session for Womens Bowling

As the final night of bowling draws near, the City Barber Shop leads the Canyon Womens Bowling Club. Taylor & Sons are two games behind with John Deere trailing them by two games.

Team	Won	Lost
City Barber Shop	26	16
Taylor & Sons	24	18
John Deere	22	20
Ponds	19	23
Cole & McGahey	17	25
H. R. 's Greenhouse	15	27

Ruth Haynes still tops the list of individual high scores with the nearest competitor far behind.

Friday night completes the league for this season. Everyone is invited to see the closely matched games as Taylor & Sons and City Barber Shop bowl for the winning place in the league.

Build, Buy, Live in Canyon!

FAIR ENOUGH

"I've got a rather distasteful job," remarked the British genealogist. "A woman employed me to look up her family tree, and I've got to inform her that one of her relatives was electrocuted for murder in America."

"I shouldn't worry about that," replied his friend. "Just write that the man occupied the chair of applied electricity at one of America's public institutions."

GENTLE HINT

Peter was playing at Jimmy Brown's house. When it was time to go home it started to rain. Mrs. Brown offered to lend him Jimmy's raincoat.

"Don't take so much trouble, Mrs. Brown," said Peter, politely.

"I'm sure your mother would do as much for Jimmy," she replied.

"My mother would do more," said Peter. "She'd ask Jimmy to stay for supper."

NOBODY

The amateur burglar, stumbling into the bedroom, knocked over a chair with a crash, awakening the nervous householder, who asked:

"Who's there?"

"Nobody," said the intruder softly.

"Who else?" pursued the alarmed gentleman.

"Only the cat. You forgot to put it out."

There are about 250 religious denominations in continental United States.

Sikorsky sees rescue role for helicopters in atomic attack.

Soviet position in Eastern Germany worst since occupation.

All South America now fighting the yellow fever mosquito.

Dotty Dan Clothes for Boys 1-3 years. Caps to match. Johnsons Mens Wear.

VARSITY

SAT. — SUN. — MON.

TO DULL THE PAIN?

The noise abatement commission finds that the motor car horn is the meanest noise in traffic. Our scientists are now trying to invent a honk that will soothe the pedestrian, but not put him to sleep.

Charles S. Johnson, President, Fiske University: "There is improvement in race relations throughout the country and particularly, in the South."

Nature's rules have no exceptions. — Herbert Spencer.

OLYMPIC

THURSDAY - FRIDAY

SATURDAY ONLY

SUNDAY - MONDAY

TUESDAY - WEDNESDAY

JOSEPH COTTEN and VALLI in WALK SOFTLY, STRANGER
A DORE SCHARY Presentation

NEXT THUR. - FRI.

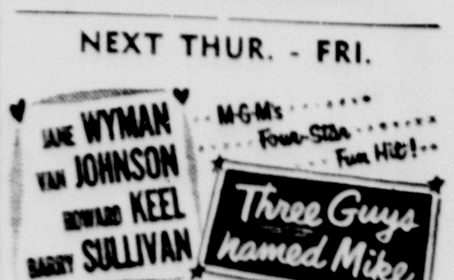

Hey, Sign Mine!

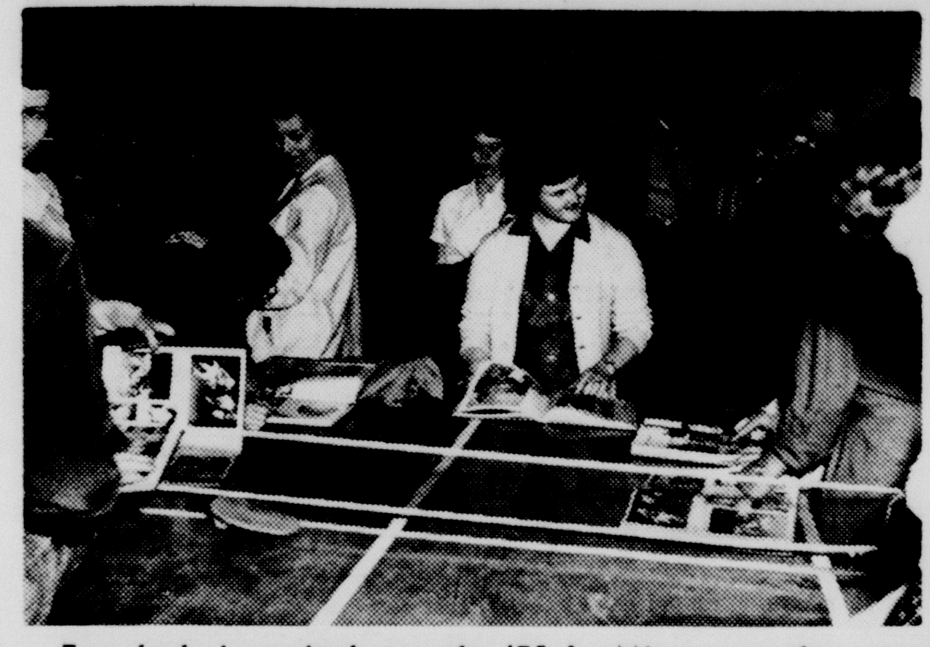

Everybody is excited over the '51 Le Mirages as they were passed out at the Student Union last Monday night.

West Texas Writers Place In Four Events at Press Meet

Five entries of the West Texas State publications department placed at the TIPA convention held in Alpine April 26, 27, and 28. At the final general meeting and banquet Saturday night WT was awarded second places in three events, a third and fourth in two other contests.

Those placing second were the student publication, The Prairie, and the 1950 Le Mirage, edited by Edith Morrow. Also placing second in the major division was an editorial written by Kay Norman. "So I Sez," general column by Gene Garrison, placed third and a news picture entered by Gort Rushmer placed fourth.

The convention began April 27 with registration and a general assembly. John Oden, TIPA president, presided over the program. Sectional meetings were held for newspaper editing, advertising, business circulation, year book editing, sports writing, and special writing.

The second business session was held on Saturday to provide for discussion of constitutional changes, election of the contest director, and the site of the 1952 TIPA convention.

Odessa College of Odessa was accepted into the membership. A motion was brought before the convention to accept the negro schools TIPA membership. It was voted to accept them provided they could meet the same qualifications as are stated in the constitution.

Stephen F. Austin of Nacogdoches was chosen host college for the convention in 1952.

Those from WT attending the convention were James Gamblin, Gort Rushmer, Joe Walker, Kay Norman, Patti Werner, Pat Cantrell, Aurenia White, and Beverly Beck. Sponsors for the group were T. C. Brown, journalism instructor, and Vaughn Vandergriff, director of publicity at W. T.

Plainview Honors Pioneers May 19

On Saturday, May 19, the Plainview Business and Professional Women's Club will again sponsor their 23rd Annual Pioneer Round-Up in Plainview.

Each year for the past twenty-two years, the Business and Professional Women's Club has sponsored this celebration in honor of the pioneers. The full day consists of the reception for Pioneers held at the City Auditorium, a parade, Chuck Wagon Supper, a program with a pioneer theme and square dancing closing the days activities.

This year the reception will be from 10:00 a. m. to 6:00 p. m. and mainly for old timers get-together and relive the past. Miss Mary Cox is chairman of the reception committee.

The program is under the supervision of Miss Mary Grindstaff, Hale County Home Demonstration agent, and is an old fashion melodrama of the Plains.

Fay Alexander and Nancy Weaver of Washington, D. C. are visiting in the home of their sister and aunt Mrs. M. D. Shepherd.

Stewart Warner and Arvin Radios at White Auto Store.

Distribution of 1951 Annual Continues in Publication Office

Seven hundred-sixty five of the 1951 "Le Mirage" have been passed out to West Texas State students. The largest portion of the yearbooks were handed out Monday night at an autograph party in the student union.

Students who have not obtained their annuals may get them at college publications on the second floor of the health center. One semester students will have to pay two dollars to complete their payments on their yearbook.

Amarillo Minister At Baccalaureate

Dr. Eugene Slater, pastor of the Polk Street Methodist Church in Amarillo, will be guest speaker at the West Texas State College baccalaureate services May 20, 1951.

Dr. Walter H. Juniper, dean of the college released the program Thursday evening. The services will be held in the Administration Building auditorium starting at ten o'clock. Juniper requested that all graduating seniors be at the auditorium Saturday May 19 at nine o'clock for graduation rehearsals. The graduating seniors will remain in class until Friday May 18 when their grades will be complete.

Rev. Winston Wilbanks, pastor of the First Presbyterian Church in Canyon will give the invocation. Reverend Joe Watson of the Church of Christ in Canyon will read the scripture. Reverend Win R. Matsler, minister of the First Christian Church in Canyon is to lead the prayer.

Two hymns are to be sung by the audience and the West Texas choir will sing two anthems. Houston Bright will conduct the choir and Lewis Stoelzing will lead the WT orchestra.

Reverend Slater will conclude the service with the benediction.

For Corsages, Cut Flowers, and pot piants, see Stevens Floral.

Dr. and Mrs. Sam Johnson left Wednesday for their new home in Quantico, Va., where Dr. Johnson is serving in the Naval Hospital. Their baby remained with his parents, Dr. and Mrs. Lee Johnson, while they were on a vacation trip to New Mexico and Arizona.

Mr. and Mrs. Marvin Fite, Mr. and Mrs. Elmer Fite and family of Borger, Mr. and Mrs. W. H. Fite and family of Borger visited Mr. and Mrs. Kenneth Turner of Dimmitt Sunday. Mrs. Turner is the mother of the Fite boys.

Mrs. Pat Wederbrook of Hereford, accompanied by her daughter and two grand children, spent Sunday with Mrs. Wederbrook's father, John Knight.

Our Specialty

is on

Complete tune-up and break service

McAtee Motor Service

Happy and Jerry

Also Complete Motor Service

Phone 71

LOOK - - LOOK
PRICES SLASHED

CIGARETTES Popular Brands Per Carton **$1.85**

LARD Armour's Pure 3 lb. Carton **69c**

FROZEN FOODS

Snow Crop 8 oz. Pkg.
PEAS . . . . 17¢

Snow Crop 5 oz. Can
LEMONADE . . 17¢

Welch's 1 lb. Jar
GRAPE JELLY . 25¢

Western Maid
APRICOT PRESERVES
1 lb. Jar **23¢**

Nice Clean
PINTO BEANS
3 lb. Bag 29¢

Close Out

CHOCOLATE COVERED CHERRIES

While They Last
Brach's 1 lb. Box **39c**

CAMP STOVES
Charcoal
Regular $4.95
Now Only **$3.75**

Just Add Cream for Hotcakes
Bisquick
2½ lb. Box **39c**

FRUIT JUICES

Orangeade 46 oz. Can
HI-C 27c

24 oz. bottle of pure grape juice
GRAPE JUICE . 29¢

PINEAPPLE JUICE
Dole 46 oz Can
35¢

Vermont Maid 12 oz Jar
SYRUP . . . . 27¢

Log Cabin 12 oz Can
SYRUP . . . . 25¢

GUNN BROS. STAMPS GIVEN AT NO EXTRA COST TO YOU.

BELLAH'S

Home of Fine Foods
Located ON THE CORNER OF 5th AVE & 15th STREET

FRESH FRUITS AND VEGETABLES

STRAWBERRIES AT LOWEST Market Price

Florida U. S. No. 1
CUCUMBERS, lb. . . . . 10¢

Snow White,
CAULIFLOWER, Large Head . 25¢

Fancy Winesaps
APPLES, 2 lbs. . . . . . 15¢

Texas Curl Leaf
SPINACH, lb. . . . . . 10¢

FRESH AND CURED MEATS

Roast Pork lb. **35c**

Bacon Wilson lb. **49c**

Sausage Cloth Bag lb. **33c**

Steak T. Bone lb. **89c**

MOTHER'S DAY

MAY 13th

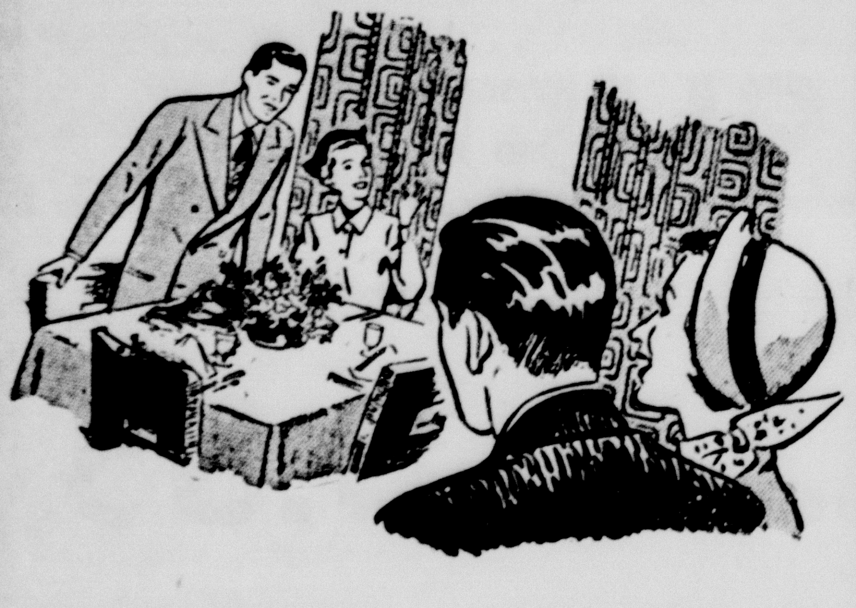

The home like, congenial atmosphere as well as the delicious home-cooked foods make this the favorite eating place to bring Mother on Mother's Day.

C & M CAFE

CARL AND MARIE HAIR

Owners

1613 4th Ave. Phone 665

For better lasting health see your physician —

DON'T WAIT

We then appreciate the opportunity of giving our personal attention to your prescription.

J. J. WALKER

PRESCRIPTION LABORATORY

Yardley Agency

Invest Your Printing Money in Canyon

Doris Jean Pitt - Clarence Maynard Wedding Date Is Announced

Mr. and Mrs. P. L. Pitt announce the engagement and approaching marriage of their daughter Doris Jean to Clarence Maynard, son of Mr. and Mrs. D. J. Maynard of Canyon. Wedding vows will be exchanged on June 2.

NEW CLUB IS ORGANIZED ON WESTERN AVENUE

On April 30 Miss Lou Ella Patterson organized a new home demonstration club. Eight ladies attended the organizational meeting held in the home of Mrs. G. W. Prater. The name for the new club, Western Avenue Home Demonstration Club, was selected by Mrs. A. D. Prater.

The following officers were elected: Mrs. Dovie Jones, president; Mrs. J. N. Hill, vice-president; Mrs. Tice Hugg, secretary-treasurer; Mrs. S. E. Morrison, council representative; Mrs. G. W. Prater, reporter; and Mrs. Pat Murphy, program chairman.

Meeting day for the club will be the second and fourth Wednesdays of each month. The group will study clothing and bread for the rest of this year.

The club met on Wednesday with Mrs. J. N. Hill in her home on Western Avenue.

CANYON H. D. CLUB MEETS. WITH MRS. MARION HIGDON

The Canyon Home Demonstration Clug met in regular session on Friday, May 4, in the home of Mrs. Marion Higdon. Each member present was responsible for a flower arrangement. After roll call Mrs. Gilford Cox conducted a game naming various flowers. During the business meeting, conducted by Mrs. Luke Miller, the group voted to have a "tacky" party in Mrs. Miller's home.

Refreshments were served to Mesdames Loyd Childers, L. K. Bolton, E. L. Hardaway, Luke Miller, Henry Wiggins, Gilford Cox, Bill Money, C. J. Hughes and the hostess.

RUTH CLASS HAS SOCIAL AND BUSINESS MEETING

The Ruth Class of the First Baptist Church met for a social and business meeting Tuesday night, May 1, in the home of Mrs. C. J. Hughes with Mrs. Harry Garrison as co-hostess. As president Mrs. W. O. Nunley led the group in prayer and conducted the business discussion.

After the social hour refreshments were served to Mesdames Durwood Brown, Truitt McGregor, Jack Lord, Curtis Brown, Lee Cook, Gilford Cox, W. O. Nunley, Luke Miller, A. B. Gray, Cecil Belcher, Tom Gooch and the hostess.

BIRTHDAY DINNER HELD AT MARINE GRILL WEDNESDAY

On the evening of May the second, Miss Norma Jean Tomlinson was honored with a birthday dinner at the Marine Grill. Miss Tomlinson is a student at Draughon's Business College. Those attending the dinner were: Miss Joan Merriman of Happy, Miss June Aduddell of Claude, Miss Jane Duncan, Miss Sharlett Craig, Miss Nancy Tomlinson, Mrs. Richmond Hale, Mrs. Floyd Tomlinson and the honoree Miss Tomlinson, all of Canyon.

Hereford To Hold Celebration May 18-19 of Pioneers

Pioneer Day will be observed on May 18-19 by the city of Hereford, when pioneers will be honored with a big show.

At the same time the 50th Anniversary of The Hereford Brand will be observed.

Every virtue is included in the idea of justice, and every just man is good. — Theoguis.

No. 2302

CITATION BY PUBLICATION

THE STATE OF TEXAS

TO: ADDISON P. McCASLIN

You are hereby commanded to appear before the Honorable District Court 47th Judicial District of Randall County at the Court House thereof, in Canyon, Texas, at or before 10 o'clock A. M. of the first Monday next after the expiration of forty-two days from the date of the issuance of this citation, same being the 31st day of May A. D. 1951, then and there to answer Plaintiff's Petition filed in said Court, on the 21st day of April A. D. 1951, in this cause, numbered 2302 on the docket of said court and styled Beulah McCaslin Plaintiff, vs. Addison P. McCaslin Defendant.

A brief statement of the nature of this suit as follows, to wit:

Plaintiff and defendant were married on May 16, 1947 and plaintiff seeks a divorce from defendant upon the grounds of cruel treatment by defendant towards plaintiff of such a nature to render their further living together as husband and wife insupportable and the further grounds that defendant left plaintiff for three years with intention of abandonment; plaintiff also seeks restoration of her former name, to-wit, Beulah Gray; no child nor children were born as issue of said marriage and no property rights to be adjudicated; as is more fully shown by Plaintiff's Petition on file in this suit.

The officer executing this process shall promptly execute the same according to law, and make due return as the law directs.

ISSUED and given under my hand and the Seal of said Court, at office in Canyon, Texas, this the 21 day of April A. D. 1951.

ATTEST:

(Seal) ETHEL MULLINS,
Clerk, 47th Judicial District
Court of Randall County, Texas.

GUITAR STUDENTS WERE PRESENTED IN RECITAL

On Sunday afternoon, May 5, Canyon Guitar students of the Dunagan Studios were presented in a recital at 1400 7th Avenue. Instructors of the group are Wayne and Bob Hinds of Amarillo. Wayne is a student at West Texas State College.

Participating in the program of religious and popular music were Alan Hanks, Barbara Shepard, Betty Mariner, Mary Shelnutt, Melvin Cunningham, Glenna Stroup, Lura Prichard, Mary Garver, Jimmy Rose, and Dewayne Singleterry.

Refreshments were served after the program.

GIRL SCOUT TROOP 9 HAS HIKE, IS SELLING COOKIES

Gisrl Scout Troop 9 met at the Scout House last Thursday at 4:00 o'clock before going on a hike. The girls carried sack lunches.

Now the girls are selling boxes of cards and will be happy to call at your house. Those who want cards may call Judy Newman, Martha Harding, Jean Chambers, Frances Boyd, Sheila Dixon, Avalon Brown, Barbara Shepherd, Debra McDonald, or Mary Sue Bolton. Mrs. A. L. Chambers and Mrs. E. P. Harding are leaders of the troop.

Ralls Banner Is Burned Friday in Destructive Fire

The Ralls Banner was burned to the ground Friday night. Publisher Ernest Joiner says that the newspaper was a total loss.

In last week's issue Joiner had the following pertinent editorial:

"The women at Marshall have informed Secretary of the Treasury John Synder that he can take his withholding and social security deductions on domestic help and shove it up his bureaucratic nose. The women maintain that being forced to act as a collector for the government is a violation of their constitutional rights, and for once, we agree with the gals. They are following the long fight of Vivian Kellems, who refused to abide by the laws governing deductions of taxes and social security from employee paychecks, and won her case in federal court. This business of having to hire help to take taxes away from an employee in the name of the federal government is a classic example of "slave labor." It is being forced, upon pain of imprisonment, to toil for the state without pay or reward. We hope the women beat the government's ears down around their ankles. But, we can't help but recall that the gals didn't get lathered up as long as friend husband had to do the slave labor.

FOR YOUR

GAS, OIL AND DIESEL FUEL

Leave Order At

CITY SERVICE STATION

We Appreciate Your Business

CONTINENTAL OIL CO.

Lonnie Byars, Agent Phone 11

Only when they got kicked themselves did the howl go up! Ah, women!"

Most men don't deceive their wives. They just think they do.

South is seeking the lead in dairy industry; cattle improved.

Short, simple road signs are called accident preventitives.

Two modern little girls coming home from Sunday school were solemnly discussing the lesson.

"Do you believe there is a devil?" asked one.

"No," replied the other promptly, "of course not. It's just like Santa Claus. He's your father."

He that follows nature is never out of his way. — Thomas Fuller.

Pick the winning straw!

THE STETSON NEWLON

High, wide and then some
is this broadbrimmed Royal Stetson Newlon.
A new hat with a narrow band
and a brim you can wear up for extra-cool comfort.

WARREN'S

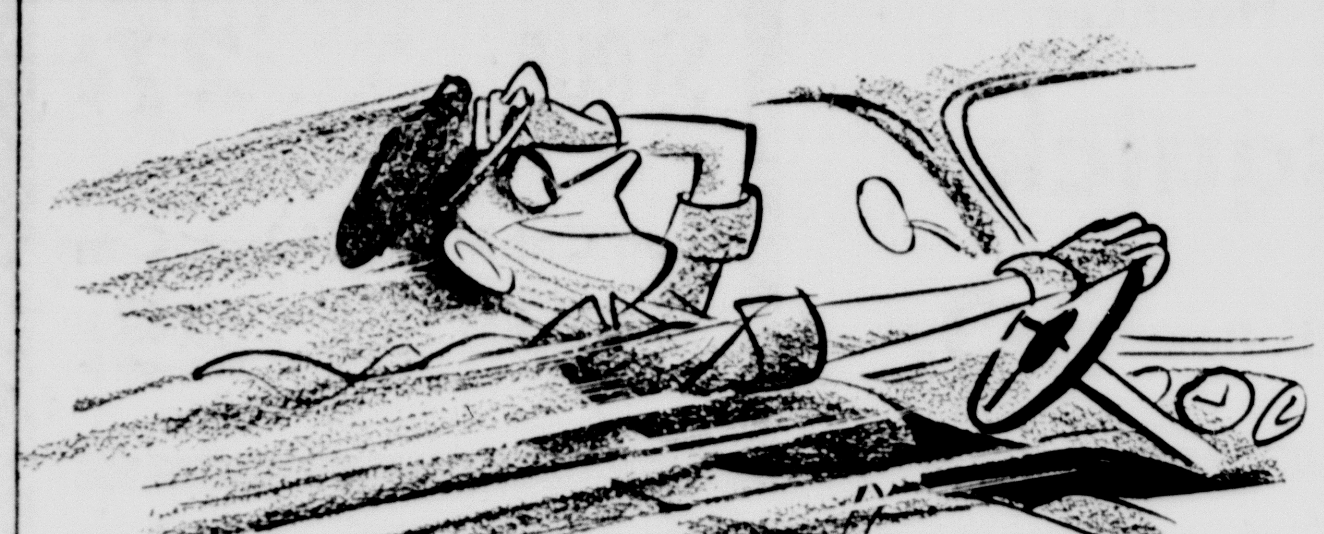

Get more "run" for your money!

TODAY, the money you make depends a lot on the way that truck of yours runs—*and keeps running!*

We aim to give you—and always deliver—more "run" for the money you spend on truck repairs, because we know that maintenance costs are mighty important to your profit picture, too.

At our shop you get honest estimates and quality workmanship—by mechanics who know and understand all kinds of truck troubles.

What's more, the service is fast! And the work's done *right* by men with real truck experience, men who represent the world's largest exclusive manufacturer of commercial vehicles.

And the prices? Just try us—see if our service department doesn't give you *the best-running truck for the money you spend!*

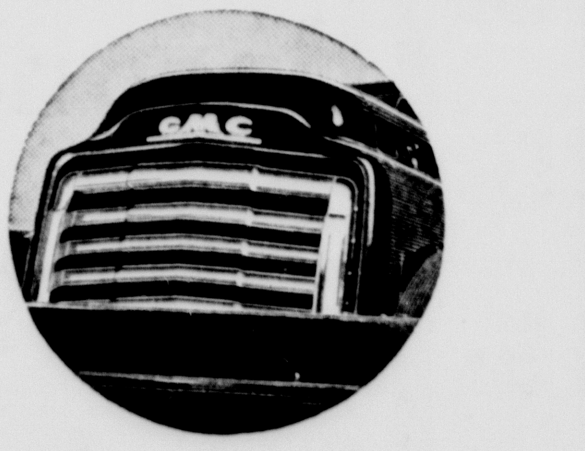

Stevenson Pontiac, 1618 Fourth Ave., Canyon, Texas

SALES AND SERVICE HEADQUARTERS FOR GMC TRUCKS

< GASOLINE and DIESEL — ½ TO 20 TONS >

Lovely lace and pique

paul sachs Originals

for the fashion wise... inserts of Venice lace on the bodice of this jewelled button trimmed Birdseye pique. The skirt has a below the hip flare.
Sizes 10-18.

ours exclusively

WARREN'S

HOLMAN & HAYS
Heating and Plumbing Co.

Plumbing Supplies
Heating Supplies
Moved to 2007 7th Ave Phone 448

PACT FORCE
ditional American division to be

Indications are that the first ad-dispatched to Europe to join the two already there on occupation duty for the joint defense of western Europe will be on the way early this spring, perhaps in March.

Lake Michigan is the only one of the Great Lakes belonging entirely to the United States.

RADIATOR

Every Type Radiator Repairing
Complete line of Radiators for Cars, Trucks and Tractors

Miller Radiator Service
Distributors for HARRISON & McCORD
813 W. Sixth Phone 6666
"Most Modern Radiator Shop in the Southwest."
No Side Lines

MOTHER'S DAY

MAY 13th

Give Mother a clock, or Kodak, something she can keep a lifetime.

We have other items to give. Come in and shop around. Always welcome.

PRICE GROCERY

ACROSS FROM HIGH SCHOOL

Used Trucks

1946 — Ford long wheel base, rebuilt motoor — $585.00.

USED CARS

1949 — Plymouth Sedan, nice.
1949 — Fleetline Chevrolet 4 door, one owner car, 19,000 miles.
1948 — Plymouth Tudor, extra nice, Radio and Heater.
1948 — Chevrolet Town Sedan.
1947 — Chevrolet Aero, R&H, a good one
1946 — Chevrolet Tudor.
1941 — Chevrolet Club Coupe.
1938 — Chevrolet Tudor

IMPERIAL CHEVROLET CO.

Every Mother Should Receive
FLOWERS
On Mother's Day

Whether she is twenty, forty, sixty years or more . . . and young in heart . . . she will be thrilled with the loving thoughtfulness of your flowers . . . the gift that expresses devotion.

Mother's Day Suggestions:
Wear flowers bright for mothers living.
Wear flowers white for mothers memory.

We will be happy to send your Mother's favorite flowers.

We guarantee prompt delivery both on local orders and orders sent out of town by our Flowers-by-Wire Service.

H. R.'s GREENHOUSE

We Give Gunn Bros. Thrift Stamps.

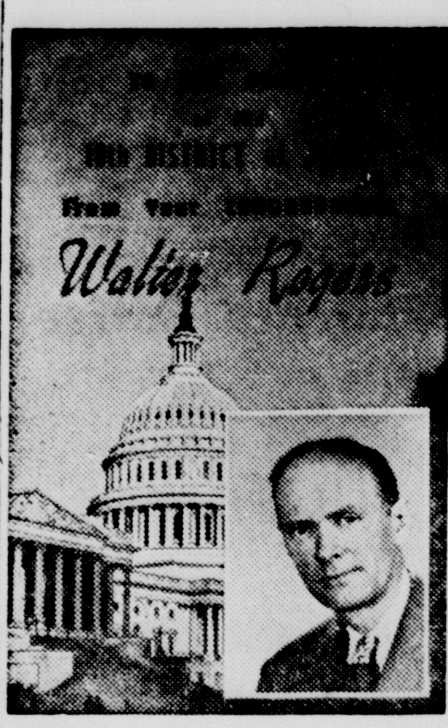

APPROPRIATIONS BILLS: The economy knife of this Congress is still sharp and there is no let up in the severe cuts in the appropriations bills. Most of the committees have been economy minded and have made sizable cuts in the appropriations bills before presenting them to the House. However this has not fully satisfied the membership and further cuts are being made on almost all of the matters not directly connected with defense. For instance, the Independent Offices Appropriation Bill as reported by the Committee on Appropriations was 666 million dollars less than the budget estimate. Further reductions were effected by recision of contract authorization for public works advance planning, recision of uncommitted authorization to make loans for prefabricated housing, and reduction in loans in public housing; the total further reduction amounting to approximately $747 million. This Congress is not only looking to the big reductions, but is fully aware of the many small items that can be cut from these appropriations bills. For instance, $85,000 was taken away from the Atomic Energy Commission. This had been earmarked for building a dog and cat hospital. $114,000 was taken from the appropriation for preliminary work on flood control surveys; $245,000 from salaries and expenses of the Federal Trade Commission; $575,000 from salaries and expenses of the Federal Communications Commission; $1,426,000 from expenses of the General Services Administration; $500,000 from general expenses of the Interstate Commission; $1,050,000 from salaries and expenses of the Civil Service Commerce Commission; $1,050,000 from salaries and expenses of the Civil Service Commission. An amendment was also placed on this bill that would prohibit the use of the funds by any of the departments for publicity or propaganda purposes designed to support or defeat legislation pending before the Congress. Prior to consideration of the Independent Offices Appropriations Bill the Congress had made other cuts that bring the total savings to date to approximately one billion dollars. At the rate we are now going there should be a reduction in the overall budget estimates of between eight and nine billion dollars. I do not want to overburden you with this type of information, but it is most important and certainly of interest to every American citizen. Many of the cuts in these appropriations are long overdue.

PRICE CEILINGS: The price ceiling orders continue to confuse the public and create burdens that the people are going to resent. Many of the small merchants have found it impossible to provide the information required by some of these orders. It seems that many of the bureaucrats think that the average business man has nothing to do but fill out forms and provide information for government employees to tabulate. Apparently it has never occurred to these bureaucrats that the business men must devote some of their time to making a living and trying to keep their doors open. Many of the Members have told me that they realize now that the powers created for stabilizing the economy were too far-reaching in many instances and that there must be some limitations put on them. My reason for talking to many of the Members about this is because I was not a Member of Congress at the time of the creation of those powers and I wanted to find out firsthand just exactly what was happening at the time those powers were created. The ceiling price regulations on beef are not going to help the housewife. The only people that I can see who will be helped by this order are the packers, or the socalled middlemen. The roll-back on the producer eventually is going to amount to approximately 27 percent, and any person in the cattle business knows that a man cannot stay in business and suffer such a setback as that. An additional damage that is most important is the fact that much of the beef will be slaughtered before it has attained its full weight, and the result will be that the surplus in beef that has been built up in this country, and continuing to be built up, will be dangerously reduced, and this reduction will be felt within a short time. The result will be that shortages will create a much higher demand and the possibilities of an uncontrolled black market will certainly be great.

DISBANDING OF CONSTRUCTION INDUSTRY ADVISORY COMMITTEE: An example of unsound bureaucratic practices was seen this week when the NPA's Construction Industry Advisory Committee was advised that it was too unwieldly and would be disbanded. This committee is composed of 28 representative business men from different parts of the United States. These men receive no pay, either in salary or expense money. They come from their homes and far distant places at their own expense and give freely of their own time to act in an advisory capacity to the National Production Authority. It seems that this free enterprise committee disagreed with the policies of the National Production Authority and is to be disbanded. Such unwarranted action on the part of the NPA is not going to be tolerated without a fight.

POSSIBLE SHIFT IN JUDICIARY AND NEW SECRETARY OF STATE: This information is not confirmed and may never come to pass, but it is strongly hinted that a Supreme Court Justice is to retire and be replaced by the present Attorney General, Howard J. McGrath, and Mr. McGrath's place as Attorney General will be filled by Philip B. Perlman, Solicitor General, who will be remembered for his activities in behalf of the Government in the Tidelands Case. It is further hinted that Dean Acheson is to be replaced in the near future by John Foster Dulles. Some of these hints may be realities by the time this news letter reaches many of you.

Vacation Time Is Near: Drive More Carefully Slogan

Summer is here, and boys and girls will soon be out of school. More people usually drive in summer than at other times. There are more ball games and opportunities for chasing the ball out into the street to regain it. These, and many other summer situations, call for added caution to keep people safe says Dr. Geo. W. Cox, State Health Officer.

According to statistics, 9,900 pedestrians were killed in motor vehicle accidents in our country in a year, and 230,000 persons were injured in a single year. These figures would indicate that both drivers and pedestrians have much to learn.

The pedestrian is often his own worst enemy. Ignorance of the rules of the road, failure to understand the problems of the driver, and carlessness about reading signs and observing safe walking habits are the causes of many pedestrian accidents.

Children interested in a game, or absorbed in a certain activity, are apt to run out into the street from the walk, or from behind a parked car and pay dearly for this action. People do not want to make children fearful, but through understanding safe practices, they want them to be confident and responsible for themselves.

Those who ride bicycles are the cause of certain types of accidents. A few safety rules for them are: ride close to the right curb or to the right side of the highway; obey all traffic rules; refuse handle bar rides; and refrain from hitching to autos, buses or streetcars.

When walking on a highway at night, wear or carry something white. This should be worn or carried as low as possible so that car headlights, which are directed downward will pick it up.

Help Keep Canyon Clean!

IT'S FAST
IT'S FINE
IT'S FAIR
IN PRICE

FORD DEALER SERVICE
LINDSEY MOTOR CO.

BYARS-OLIVER CO.

FINEST IN FARM MACHINERY

FULL LINE OLIVER EQUIPMENT

DISTRIBUTOR FOR: KRAUSE PLOWS — HOEME PLOWS — WETMORE MILLS

Stock of Parts for the Above Lines.

SEE THE NEW K-3 KRAUSE

FOR SALE:

Slightly used Papec ½ ton Feed Mixer.

Used 28x44 Oliver Tractor, in good condition

New heavy duty Texas Terracer 6 foot

BUSINESS AS USUAL

This happened in Scotland: A doctor and dentist had been close friends for over 50 years, but each had always taken particular care that the other should not discover his age. When, however, the dentist died, the doctor could not help looking forward to the funeral, when he hoped at last to know the dentists secret.

As the coffin was being lowered into the grave, he stepped forward to look at the brass plate, only to read: "Angus McLeod, Dentist. (Hours, 10 a. m. to 4 p. m.)

JUST THE THING

Making tests of a home-made brew which a cautious Scot had submitted for analysis, the chemist said: "I'm sorry, but this stuff is dreadful. If you drank this I guarantee you would be blind for life. You had better let me destroy it."

"No need to do that," said the Scot stretching out a hand for the bottle. "My old friend McTavish has been blind for years. I might as well give it to him for a birthday present."

You can't live on love nowadays without refinancing.

Tight clothes do not stop a girl's circulation. The tighter the clothing the more a girl circulates.

PAGE MR. ACHESON

Having sipped of too much liquor the night before, a barber was in the throes of a hangover. His razor was very unsteady as he tried to shave a soldier. When at last the customer was released from the chair, he looked at himself in the mirror and said: "Well, at least, I'll be able to tell the State Department one reason why we're losing face."

W. I. Myers, dean of agriculture, Cornell University: "The fears of wild inflation and flight from the dollar have been overdone — unless, of course, world war breaks out."

Mr. and Mrs. Jim Hill of Amarillo visited her mother, Mrs. R. E. Foster, Sunday afternoon.

SCHAFER PLOW

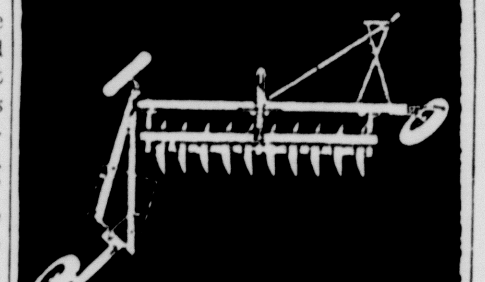

The Easy Pulling Plow That Pays for Itself

O. A. MAY Implement Co.

Fib, n. A lie that has not cut its teeth. An habitual liar's nearest approach to truth.

Mother's Day is May 13

Tell Mom how deeply she is cherished and appreciated. Send her a Hallmark card. She'll be delighted that you cared enough to send her the very best! Choose from our fine new collection. Come in today.

WARWICK'S

Mother's Day Gifts

New Shipment

AMES SHOWER AND MATCHING WINDOW CURTAINS—

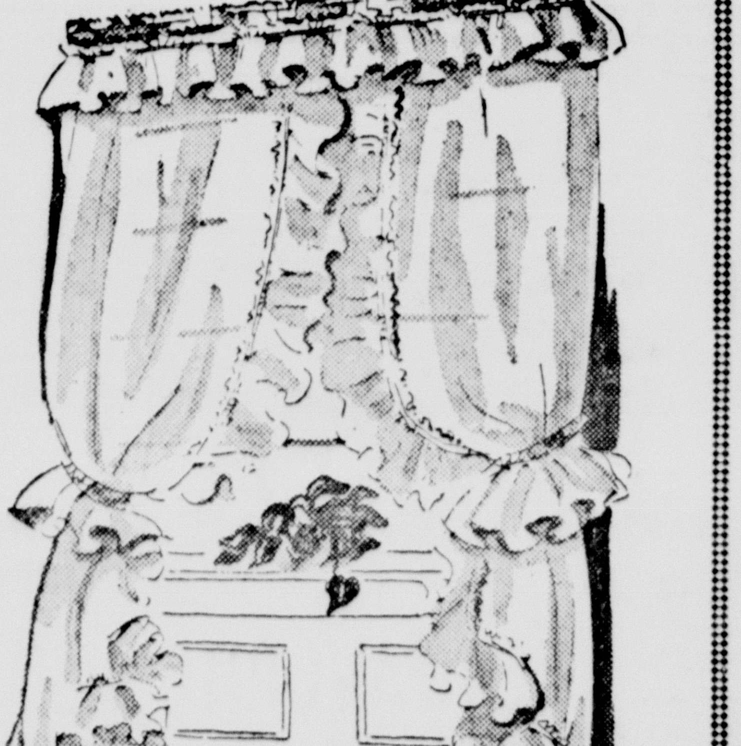

IN RAYON TAFFETA
- Water Repellent
- Mildew Resistant
- Quick Drying
- Easily washed and Ironed
- Glossy finish sheds dust & dirt

IN VINYLITE PLASTIC
- Completely Waterproof
- Won't crack or stick
- Semi-translucent
- Mildew resistant
- Long Wearing
- Easily washed or sponged

COLOR CO-ORDINATED to harmonize with towels and bath mats of leading manufacturers.

EACH DEPARTMENT

FURNITURE, APPLIANCE, HOUSEWARES OR GIFT offers many, many gifts to please Mother on May 13th. VISIT US TODAY!

THOMPSON'S
Hardware—Housewares
Furniture—Farm Equipment

The Eagle's Tale

25th Year | Published by The Canyon News for Canyon High School | Thursday, May 10, 1951

STAFF
Editor .... Barbara McDougal
Assistant Editor .... Claude Money
Feature-Social Ed. .... Merle Bullard
Business Manager .... Florence Coffee
Reporters: Bob Gibson, Geneva Gressett, Jerry Williams, Bettie Slagle.
Proofreader .... Florence Coffee
Sponsor .... Marilyn Alice Payne

CHALLENGE

From day to day we drift along having a good time, studying a little, and working fairly hard now and then. We feel pretty contented, glad life is like it is, and then it hits us. Suddenly we see someone in assembly, the show, or in a shop down town who is without sight or without hearing, speech, or legs, a person who suffered paralysing disease and pain.

Yes, it hits us pretty hard to see a little child or an adult devoid of any physical advantage deemed vital to success, leading a life which far outshines our own, living full and rich with happiness.

We see them overcome the most dreadful limitations to assume positions of importance and fame. Take, for example, Franklin D. Roosevelt. Did he let an acute case of polio stop him from ful-filling his dreams?

We just never stop to realize our advantages until our attention is drawn to someone whose handicaps are far greater than yours or mine — physical handicaps that is. Then we stop to think. We offer a prayer of thankfulness and determine, more than ever before, to become successful, useful, and to better the world all around us. What is there to stop healthy young Americans?

CLASS COOPERATION

A defensive, over-critical attitude in class work is highly injurious to good cooperation in class between student and teacher.

The student who continually finds fault, disagrees, and gripes is harming not only himself, but others too. Unnecessary criticism of the teacher or the classmate, attention-drawing perversity, and unfounded complaint about assignments break down class unity and make efforts of organized learning futile.

However, stress should be placed on constructive suggestion and informal debate or discussion; these aspects of education effort **carried to extremes** are detrimental to enjoyable, profitable group endeavor.

Each class member should make definite attempts to be more cooperative with his group and with his teacher. Only in this manner may ultimate good be attained in class achievement.

CLOCKWATCHERS ANONYMOUS

Tension mounts and restless stirring flutters from one desk to the next as eyes turn toward synchronized second hands on watches. "Three — two — one." At the same instant, everyone springs from his seat at the split second the bell rings. Pretty good timing, no?

Even topping that fete of co-ordination, those extremely accomplished can, without watching the big study hall clock, tell exactly when the bell will ring! This is done primarily by an uncanny and intent listening to that little click made as the big hand jumps from minute to minute.

The rest of us devoid of watches with second hands or a keen sense of hearing can, however, be prepared when the buzzer sounds. For several noisy "clockwatchers" will suddenly wad up their paper and throw their books together in a fit of commotion and general disturbance.

Then, dear ones, it is time to immediately stop whatever you are doing and shuffle along to the next class. And never fear — perhaps by concentrating on nothing else you may eventually become a member of the "Clockwatchers Anonymous" too.

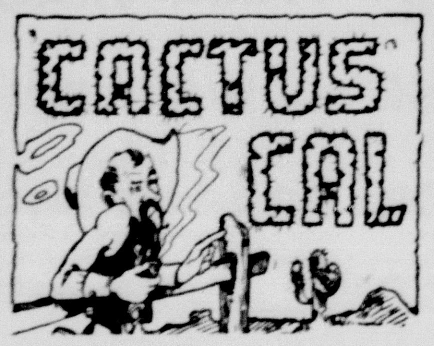

Cal has plumb used all the poetic words and phrases he knows. Seems as if there is nothing to do but resort to common language.

Tommy Gooch has wanted his name in the paper for about three weeks. Cal has been waiting for him to say something but he never has so he will get his name in anyway. Tommy Gooch.

Did you all know that Richard Sanders felt like floating on air when he was told he would get to attend Boy's State?

Cal finds its kinda lonesome in here without Miss. Payne. She done up and gone to Austin with Florence Coffee.

All the seniors are getting ready to go to Denver. They are all so excited; why, Cal heard Barbara McDougal has had her luggage packed for three weeks.

If any of you girls need a muscle man to carry you around just call on Larry Prater. He has quite a few muscles stashed away for just such purposes. Last Wednesday a female student fainted and no one but Larry was called upon to come to her aid.

If any of you bright young students wish to get in good with The Eagle's Tale staff and get your name in the paper, all you have to do is bring cokes or Tootsie Rolls to room 23 about 2:30 p. m.

Richard Sanders said if Cal used his name in this column he would have to also say Curly Slack was walking on air. So Curly's walking on air.

Students Enjoy School Picnic

Climbing hills, playing ball, wading, and being thrown into creeks were only a few of the activities enjoyed by Canyon High students on the annual school picnic at Palo Duro Canyons, Friday, May 4.

Everyone met at the high school, Friday morning, where buses transported them to the picnic grounds. There everyone climbed or played until noon when lunch was served.

Tables for each grade were set up with room-mothers serving hot dogs with sauce, potato salad, cheese, pickles, cookies, and pops.

The group left the canyons at 2:15. No serious mishaps occurred on the outing.

Remember Mother with a Gift from Stevens Floral.

Sanders, Slack Are Boys State Reps.

Richard Sanders and Harrell Slack will represent Canyon this year at Boys State, to be held in Austin, June 17 through June 23.

Boys State is a plan for training in citizenship. It is a program which teaches the youth of today the American form of government and attempts to show that our government will not out-grow its usefulness if it has an intelligent citizenry and an impartial administration.

The fundamental law of the Lone Star Boys State has been based on the Constitution and Statutes of the State of Texas; therefore Boys State should be thought of as a 49th state with a constitution and statutes constructed by its citizens in order that they may govern themselves.

Co-sponsors of Boys State are the American Legion, Rotary, and Lions Clubs. Each year they choose two boys to represent Canyon at this convention. This year, the boys chosen have taken part in many of the high school and community activities.

Richard Sanders is vice-president of the Canyon chapter of the National Honor Society. He was elected to Junior Who's Who, and appeared in the 1951 junior play. Richard was a Student-Faculty Congress member for two years, a member of the CHS band for two years, and is sports editor of the Eagle's Tale. He has two awards in English, and a first place in the Interscholastic League spelling contest. His ambition is to be an interior decorator.

Harrell "Curly" Slack has been a member of the Eagle's football, basketball and track teams for the past three years. Chosen class favorite in both his freshman and sophomore years, he was elected vice-president of the Student-Faculty Congress this year. His ambition is to be a vocalist for a dance band, or, if possible, have his own band.

Both boys stated that the announcement concerning them "just floored" them.

'51 Summer School June 4 – August 24

To emphasize college entrance preparation will be one purpose of the 1951 summer school to be held June 4 through August 24 on the West Texas State College campus under the supervision of WTSC and Canyon Public Schools.

A state-approved high school curriculum — courses in English, mathematics, science, history, commerce, industrial arts, speech, civics, economics, and music — will be compiled soon on the basis of response received by school officials from Panhandle pre-college students.

A large, cheerful library, stocked with over 6,000 books, will be of use not only to high school students, but to elementary attendees, who are also being offered extended educational facilities during the summer.

Pleasant classrooms and excellent recreational opportunities are also assets of Canyon's summer education program. The recreational program, which was initiated in 1950 by Mr. Cecil Massey, provides varied activity for young and old.

Administrative personnel are E. A. Wooten, superintendent of schools, and E. R. Reeves, principal at West Texas Elementary and Junior High.

Those interested in enrollment may address inquiries to: Principal E. R. Reeves; Box 312, Station 1, Canyon, Texas.

Today It Is Hot, Today It Is Cold

How the weather does change.

In West Texas one never knows whether the weather will be hot or cold, wet or dry, windy or still. Girls may start to school in the morning with sandals on. By the time they arrive home after school, they have hardly any toes left. Boys are sweating in their overcoats to keep from carrying them.

Maybe you have started on a picnic on a quiet, sunny day. Arriving at your destination in your new convertible, you find that you have dust in all your food. Sitting down to eat, you find the rain just beginning. You get in the car, rush home, and find the sun is bright once again.

Typical West Texas weather!

The Canyon High School band, under the direction of Mr. Herman Demus, presented a concert at Tulia High School, Wednesday, May 2. The concert consisted of several marches and semi-classical numbers. The concert was given as a return assembly. The Tulia choir came to Canyon in April and presented an assembly.

George C. Marshal, Secretary of Defense: "No man is wise enough to know how long the present emergency will last."

Donnie Stroup

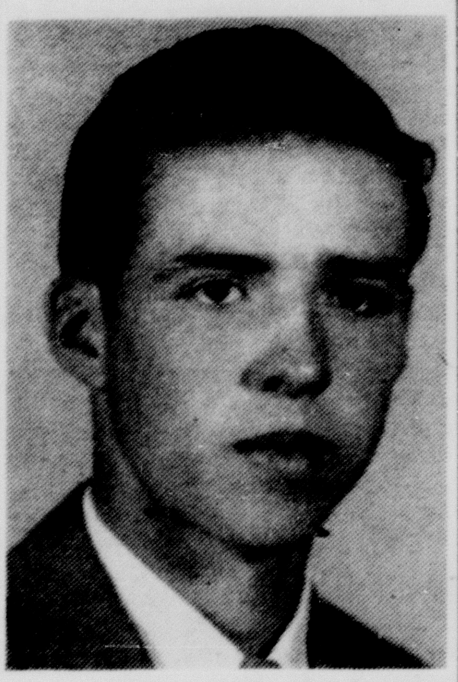

Star Farmer and State Office nominee from Hereford District is Donnie Stroup, CHS junior.

Judging Team Wins Third At Tech

Judging cattle is no hard task for Donnie Stroup, Raymond Hinders, and Tom Wright. These boys make up the Dairy Cattle Judging Team of the Canyon F. F. A. chapter, and they placed third out of 147 teams that were entered at the regional judging contest held at the Texas Tech campus at Lubbock, April 28. Donnie Stroup was also chosen the fifth high point man at the contest.

This team will travel to Texas A & M at Bryan, Texas, with their sponsor, Mr. T. L. Devin, to compete in the state contest, which will be held May 5.

Burrus Captures Discus Second

Second place winner in discus throw event of the state Interscholastic League track meet at Austin last weekend was Canyon High School's Ray Burrus.

Burrus, who won both district and regional discus honors and broke previous records in the latter meet, heaved metal 141 feet, 3½ inches. Brady's Bobby Samuelson was first with a distance of 157 feet, 10½ inches.

Burrus and track coach Lloyd Johnson returned from Austin Sunday, as did journalism student Florence Coffee and her instructor, Miss Alice Payne.

West Texas State's A Cappella Choir, under the direction of Houston Bright, was presented in concert, Sunday, May 6, at 3:00 p. m. in the Canyon High School auditorium. The program, consisting of several choral arrangements, was presented to the public free of charge.

Due to error, Ruby Brown's name was omitted from the story — Girls Model Spring Fashions. The staff takes this means of making a correction.

F. T. A. members were guests of the West Texas State College Chapter of Future Teachers of America on Tuesday evening, May 1, at a picnic held in Elwood Park, Amarillo.

Classroom teachers and administrators of the Canyon Public Schools met at the home of Mrs. Joseph Findley for a covered dish luncheon and sing-song on Tuesday, May 1.

Truman opens Red Cross drive for $85,000,000.

New shipment of Pottery and Ivy, Stevens Floral.

A motor rewound here has its full rated horsepower — the work is superlatively done by specialists and is wholly guaranteed. Regardless of type, size, make — we can service your electric motors perfectly, economically.

Wirt Electric

Florence Coffee

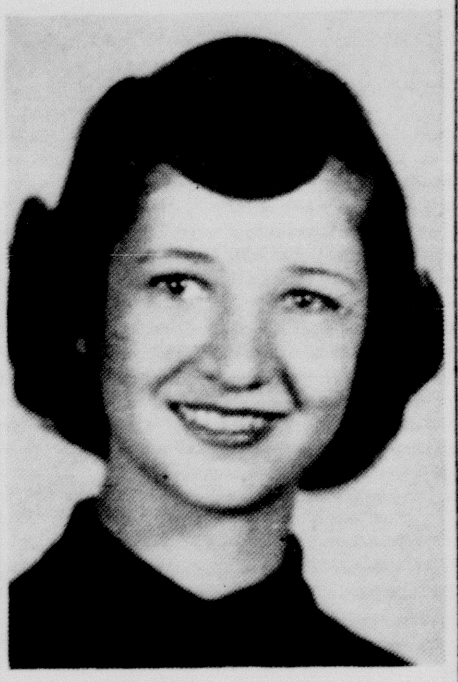

Regional Journalism Winner and State Meet delegate, Florence is Business Manager of THE EAGLE'S TALE.

A Dream Come True

Everyone by now has noticed the dirt construction taking place south of the Canyon grade school building. Upon completion of this work, CHS will have an excellent grass covered practice field for football which will measure 360 feet by 160 feet. A slope will be constructed from the middle of the field to enable it to drain properly. The football field will cover the west block and a small part of the east block under construction. Completion of the field will be before next September.

A twenty-foot track will circle the football field. It will not be constructed in the near future.

South of the grade school building will be a grass covered playground for the younger students.

Are not the new football field, track, and playground an athlete's and small child's dream come true?

Two Students To State FHA Meet

"Youth in Today's Democracy" was the theme of the state meeting of F. H. A. which Bettie and Billie Graham attended last Thursday, Friday, and Saturday, at Fort Worth, Texas. Mrs. Perry Bell, sponsor, accompanied them.

Registration was done Thursday upon their arrival. Friday's meeting consisted of Colorguards, welcomes, responses, and a speech from a minister, "Building Your Own Homes." The afternoon meeting was a panel discussion contrasting the different types of homes, with representatives from Sweden, Germany, Phillipines, and Japan. Installing the newly elected state officers for 1951-52 was done Saturday morning at the business meeting.

The girls also shopped and got a view of Fort Worth.

Build, Buy, Live in Canyon!

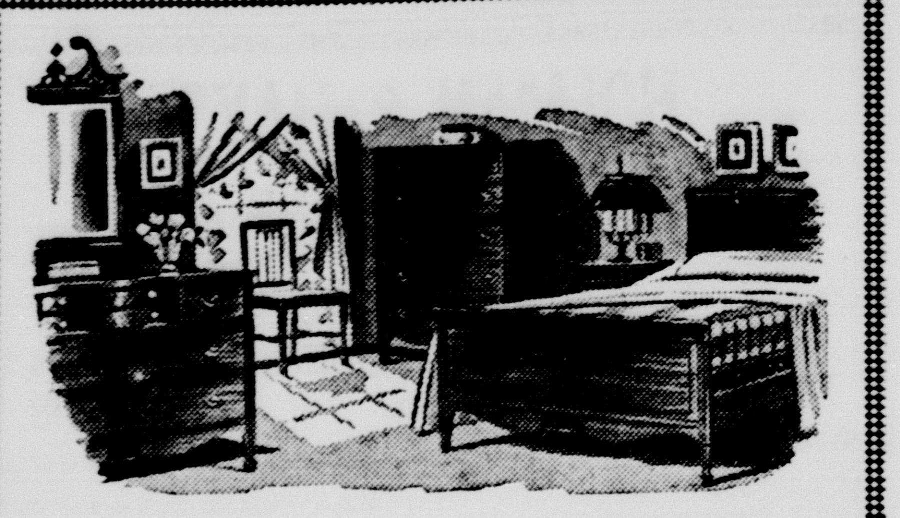

We have real bargains in Bedroom, Living Room, Dining Room Furniture.

See Us Before You Buy.

FURNITURE — HARDWARE

HART'S APPLIANCE CO.

West Side of Square | Phone 94

Hereford Student Wins Scholarship

Mavis Hensley, Hereford High School senior, copped top honors in the finals of "Going to College Quiz," a radio program sponsored by the college and aired by KAMQ, Amarillo station.

The pretty brunette received a $100 scholarship from Bob Crudgington of Amarillo. She topped a field of five finalists and garnered first place by compiling eleven points. James P. Cornette, president of the college, presented the scholarship.

Bob Lotspeech, Adrian senior, came in second with seven points. Mary Beth Hammond, Lefors, and Ina May Brown of Vega tied with four markers each and Kay Freeman of Follett finished last.

The program was tape recorded and will be rebroadcast Saturday morning at 10:30.

Mr. and Mrs. Charles Hillier have moved from Amarillo to Canyon and are living in one of the new Taylor houses. Mr. Hillier is a junior partner of The News, while Mrs. Hillier is employed in the office of Registrar Frank Morgan in the college.

Mrs. Dan Gerald and sons, Mack, Jack and Pat, of South America, are visiting in the parental W. M. Schmitz and Tom Gerald home. Mr. Gerald, who is a pilot with Braniff Airlines, is in Dallas making arrangements for the family to move there.

Miss Lois Goodrich of New York City was on a short visit here Wednesday. She was here to visit with her sister in Amarillo. Miss Goodrich was a former teacher in the Canyon high school and at present is employed in Life Camp work.

Mr. and Mrs. William Prindible and son Riley of Corpus Christi are visiting Mr. and Mrs. Riley Troth and daughters Linda and Holly Jo this week.

Everything in nature acts in conformity with law. —Immanuel Kant.

THIRD PLATOON

Several football coaches have suggested the ideal use of the platoon system. They want one for offense, one for defense and one to go to class.

Mrs. Jim White and Mrs. Clyde Warwick returned Wednesday from a two weeks trip to Florida. Mrs. White was accompanied home by her mother, Mrs. Murphy, who made the trip with them and a group of women from Shreveport, La.

Rev. Henry Seaman and his mother were Sunday dinner guests of Mr. and Mrs. W. E. Parker.

Leonard refrigerators which are advertised in Farmers Stockman and Progress Farmers. White Auto Store.

No. 697
THE STATE OF TEXAS
COUNTY OF RANDALL
TO THOSE INDEBTED TO OR HOLDING CLAIMS AGAINST THE ESTATE OF ELLIOTT R. GAMBLIN, Deceased:

The undersigned having been duly appointed executrix of the Estate of Elliott R. Gamblin, Deceased, late of Randall County, Texas, by Burney Slack, Judge of the County Court of said County on the 7th day of May, A. D. 1951, hereby notifies all persons indebted to said estate to come forward and make settlement, and those having claims against said estate to present them to her within the time prescribed by law at her residence, Canyon, Randall County, Texas, where she receives her mail, this 7th day of May, A. D. 1951.

Alma V. Gamblin
Executrix of the Estate of Elliott R. Gamblin, Deceased.
4t4

No. 722
The Estate of JAMES LEE MOORE, DECEASED, in the County Court of Randall County, Texas
NOTICE TO THE CREDITORS OF THE ESTATE OF JAMES LEE MOORE, DECEASED

Notice is hereby given that original Letters Testamentary upon the estate of James Lee Moore, deceased, were granted to me, the undersigned, on the 17th day of April, 1951 by the County Court of Randall County, Texas. All persons having claims against the said estate are hereby requested to present the same to me within the time prescribed by law. My residence and post office address is: Canyon, County of Randall, State of Texas.

Sarah Elizabeth Moore
3t4

MOTHER

HER FAVORITE DISH

on

MOTHER'S DAY

Sunday, May 13

CHUCK WAGON CAFE

"Where friends meet to eat."

Every FORD TRUCK gives you the Power Pilot at no extra cost!

● Want to save money every mile of hauling? Over 5000 drivers in the nationwide Ford Truck Economy Run demonstrated you CAN hold down running expenses . . . with Ford Trucks and the Ford POWER PILOT! *Most power* from the *least gas!* Yours on all of Ford's more than 180 models for '51! See your Dealer!

145-h.p. Ford F-8 Big Job shown is one of over 180 Ford Truck models.

FORD TRUCKS LAST LONGER!

Insurance experts have proved Ford Trucks last longer — after analyzing latest registration data on 7,318,000 trucks! This means you get more money-saving miles per dollar invested in Fords. Only Ford has V-8's and Sixes.

LINDSEY MOTOR COMPANY

June Jennings - Billy Cleavinger Engagement Announced at Tea

WINIFRED JUNE JENNINGS

The engagement and approaching marriage of Miss Winifred June Jennings, daughter of Mr. and Mrs. John Jennings, to Pfc. Billy Cleavinger, son of Mr. and Mrs. E. R. Cleavinger, was announced at a tea held in the C. O. Elkins home Sunday afternoon, May 6.

Guests were greeted by Mrs. Jennings, the honoree and Mrs. Cleavinger. Miss Janie Jennings, Dorothy and Lois Cleavinger secured names for the register. Recorded music was played softly during the tea hours.

The serving table, laid with a white satin cloth, was centered with a large double wedding ring of asters on ruffles of maline. One ring was of purple asters with "June" inside and the interlocking ring was of orchid asters with "Bill" inside. Orchid candles with ruffled maline in tiered candelabra flanked the wedding rings.

Mrs. George Grogran, Mrs. W. E. Miller and Mrs. Jozach Byrd presided at the silver tea service.

The wedding is to take place the latter part of May in the First Baptist Church of Canyon.

Remember Mother with a Gift from Stevens Floral.

MRS. LOYD DEVIN ENTERTAINS BID 'R BYE BRIDGE CLUB

On Thursday evening, May 3, Mrs. Loyd Devin entertained the Bid 'R Bye Bridge Club in the home of Mrs. M. D. Shepherd. A dessert course was served before the evening of bridge.

Mesdames M. D. Shepherd, Lewis Stoelzing, and Cliff Mlinar won high prizes at their respective table. Duece prize was awarded to Mrs. Dan O'Connor.

Guest of the evening was Mrs. F. A. Pierce. Members present were Mesdames Robert Bellah, Odis Crowell, Cliff Mlinar, Dan O'Connor, Borden Price, Roy Reinhart, M. D. Shepherd, Lewis Stoelzing, Elmer Wooten, Charles E. Wright and the hostess.

For Corsages, Cut Flowers, and pot plants, see Stevens Floral.

JOWELL H. D. CLUB STUDIES FLOWER ARRANGEMENTS

The Jowell Home Demonstration Club met on May 2 with Bertie Culp as hostess. The meeting was opened by the club president Helen Davis. A program on flower arrangements was given by Rosa Robinson and Ruby Bonds.

Refreshments of angel food cake, ice cream and Coca Cola were served to nine members.

Umbarger News

Mr. and Mrs. Raymond Batenhorst and family spent Sunday in the home of Slyvester Batenhorst.

Mr. and Mrs. Max Hoffman spent Sunday in the E. A. Stocker home.

Mr. and Mrs. Glen McKenzie and family spent Sunday in the Charles Beckman home.

Clark Dowlen and Frances Hess spent Sunday in the Charles Beckman home.

Mr. and Mrs. L. W. Loerwald and family spent Sunday in the home of J. L. Sparkman and W. L. Loerwald.

Mr. and Mrs. Tony Burrus spent Sunday evening in the L. W. Loerwald home.

Mr. and Mrs. Albracht spent Sunday in the Fritz Friemel home.

Miss Alice Detton, and Miss Rose Marie Detton spent Sunday in the Frank Grabber home.

Miss Theresa Beckman was dinner guest in the Henry Bracht home.

Those attending a birthday party in honor of Alois Friemel were: John Wieck family, Leo Artho family, Elmer Rheinart and family, Edward Wieck family, Ray Gerber family, Richard Friemel family, Harvey Artho and family.

Those attending a birthday party in honor of James and Janet Kershen were: Patsy Loerwald, Susie Loerwald, Delores Loerwald, Cecilia Ann Loerwald.

Exchanging visitors were: Max Hoffman with Melvin Vorwald, Mary Hoffman with Anita Fischbacker, Roman Friemel with Bernice Grabber.

Water Hose, Lawn Mowers, garden tools, White Auto Store.

Fairview Breezes

Mrs. H. H. Shipman and Mrs. Charlie Sutton entertained with a 42 party in the H. H. Shipman home Saturday night. There was a large crowd.

Mr. and Mrs. H. H. Shipman and children and Mr. J. W. Wesley visited in the Earl Wesley home Sunday.

Sgt. Ervin Wilson from Camp Chaffee, Arkansas, visited in the home of his parents, Mr. and Mrs. E. M. Wilson this past week.

Those calling in the Earl Wesley home Thursday night were: Mr. and Mrs. H. H. Shipman and Gene, Mr. J. W. Wesley, Miss Vesta Amerson, Miss Linda Cagle, Mr. and Mrs. E. M. Wilson, Darrell, Charles and Ervin and Mr. E. H. Wilson.

Mrs. J. W. Wesley, who is still in Oklahoma City, writes that E. E. Wesley is doing nicely.

A large crowd from this community attended the rodeo in Happy Saturday afternoon.

They are pebbledashing the church.

Mr. Woodrow Wesley, Mr. Don L. Amerson and Mr. Dean Cagle visited in the J. W. Wesley home Sunday.

Mrs. Serena Bryan has been staying with her sister, Mrs. Hodges, who is sick.

Mr. and Mrs. A. J. Jackson are visiting in Arkansas.

For Mother Day gifts come to White Auto Store.

There shall be no evil happen to the just. — Proverbs 12: 21.

New shipment of Pottery and Ivy, Stevens Floral.

Mrs. R. A. Smith, Laura Lynn and Rachel of Turkey spent the week-end with their husband and father R. A. Smith. When school is out Mrs. Smith and the girls will move to Canyon.

Leonard refrigerators which are advertised in Farmers Stockman and Progress Farmers. White Auto Store.

No Substitute

There is no substitute for 25 years of "Know How" and experience in filling prescriptions.

Your Prescriptions filled EXACTLY as the Doctor orders — with pure FRESH drugs.

SAVE WITH SAFETY

At Your Registered Pharmacists.

The Pharmacy

West Side of Square *Canyon, Texas*

We Fill Any Doctors Prescription.

STAMPS OZARK QUARTET

Coming in Person

8:00 p. m. Thursday, May 17

W. T. Administration Auditorium

Adults 50c; Children under 12, 25c

TIME TO

Store Furs and Woolens

We have one of the best fur storage vaults in the Southwest.

- Refrigeration
- Humidity Control
- Ventilation
- Fumigation

We invite your inspection.

INSURED AND BONDED

CANYON TAILORING CO. 1714 4th AVE PHONE 133 — SKILLFUL CLEANING SERVICE — BUFFALO TAILORS WEST OF MUSEUM 2311 4th AVE PHONE 36

CANYON, TEXAS

PEEK PREVIEW of a prophetic fashion!

Shirley Lee junior petite

As Seen in SEVENTEEN

LITTLE SCHEMER, dark eyelet embroidered lawn over white cotton. Its low neckline and armholes are bound in white pique to match the long cord belt. Sizes 7 to 15 . . .

$14.95

Other Shirley Lee Junior Petites from $8.95

PALO DURO DRESS SHOP

THURSDAY-FRIDAY-SATURDAY AT Firestone

SAVE ON THIS PLASTIC

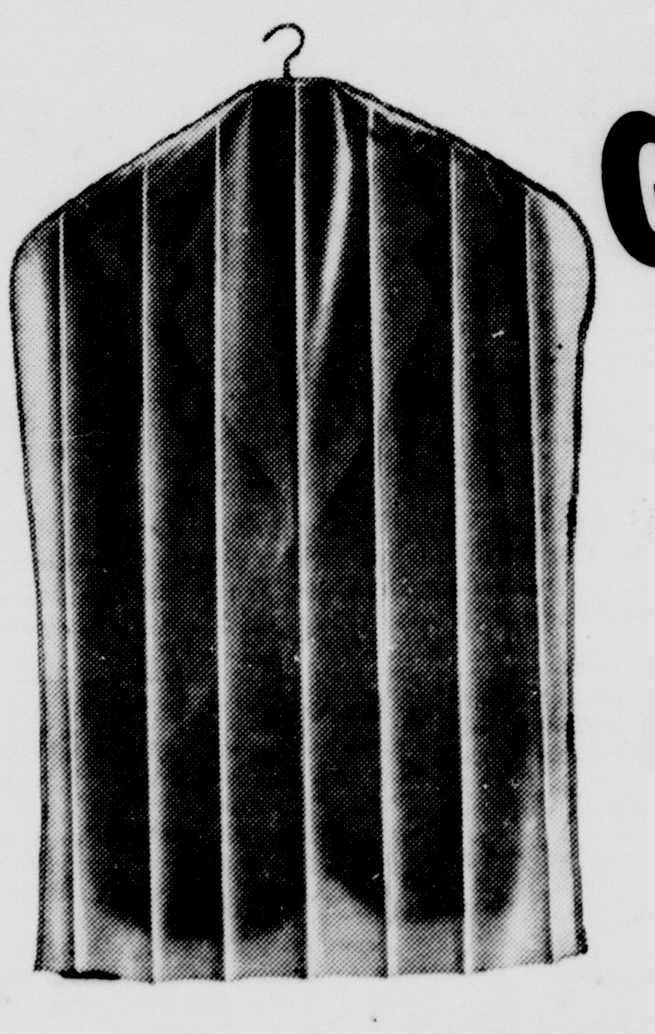

GARMENT BAG

89c Value

NOW FOR THE FIRST TIME AT

39¢

Keeps Clothing Fresh and Clean!

No more packing suits into crowded Luggage—carry them in Garment Bags and keep them WRINKLE FREE

CHOICE of 4 COLORS

Use one in your car for traveling . . . we'll GIVE you a Firestone Car Coat Hanger to hold it

Use them in Closets at home—keep out Dust and Dirt. Save on Cleaning Bills

Folds into a Handy Pouch for storing . . . small enough to tuck away in Glove Compartment of Car

COLE & McGAHEY

FRIENDLY Firestone SERVICE

Farm Tire Headquarters

3rd & Highway Phone 7 Canyon, Texas

Wayside News

Mrs. Loraine Thompson of Albuquerque N. M. and her daughter Mrs. Margie Blackwall and son of Las Alamos, N. M. visited last week in the Guy Watson home. Mrs. Thompson is a sister of Guy.

Mrs. Bertha Mahler and Mrs. Jessie Lane were Happy and Tulia callers Saturday p. m.

The Willie Modisette family were Amarillo callers Friday.

Mrs. Den Rogers and Linda were Tulia callers Friday.

Mrs. Alice McGehee was a Canyon caller Friday p. m.

The Home Demonstration Club met with Mrs. Doris Foster for an all-day meeting. A bountiful covered dish luncheon was served at noon. A good crowd was present. Mrs. Austin was present with good information on different subjects.

Mr. and Mrs. W. R. Franklin attended church at the Assembly of God Church Sunday a. m. and were dinner guests in the Roy Franklin home. They also visited her aunt, Mrs. Emma Rogers, who is very low. She suffered a stroke the first of the week.

Mr. and Mrs. E. J. Mahler and Mr. and Mrs. W. R. Franklin attended the N. F. L. A. meeting and John Snyder barbecue in Amarillo last Wednesday.

SECOND-STORY MAN

"Mamma, what's a second-story man?"

"Your father is one, dear. If I don't believe his first story he always has another one ready."

IN THE PAST

She: "What tense is 'I am beautiful?'"

He: "Past."

Build, Buy, Live in Canyon!

OOPS! DID YOU DROP IT?

YOUR WATCH

Has it met with an accident? Is it not keeping good time?

Let us test it on our FREE Watch Master

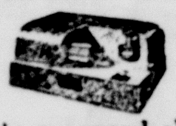

It prints a record showing the exact rate and condition of your watch.

WATCH REPAIRS BY EXPERTS

PROMPT ECONOMICAL SERVICE

CHANDLER JEWELRY

Watch Repair and Jewelry

Harden & Heath Bldg.

Electric Line Built Into Palo Duro State Park From Lodge

Electric line pole on edge of canyon near Coronado Lodge. The new line carries power to Crossing No. 1 which will be the amusement center of the Palo Duro State Park. Birdseye view of Palo Duro in the background.

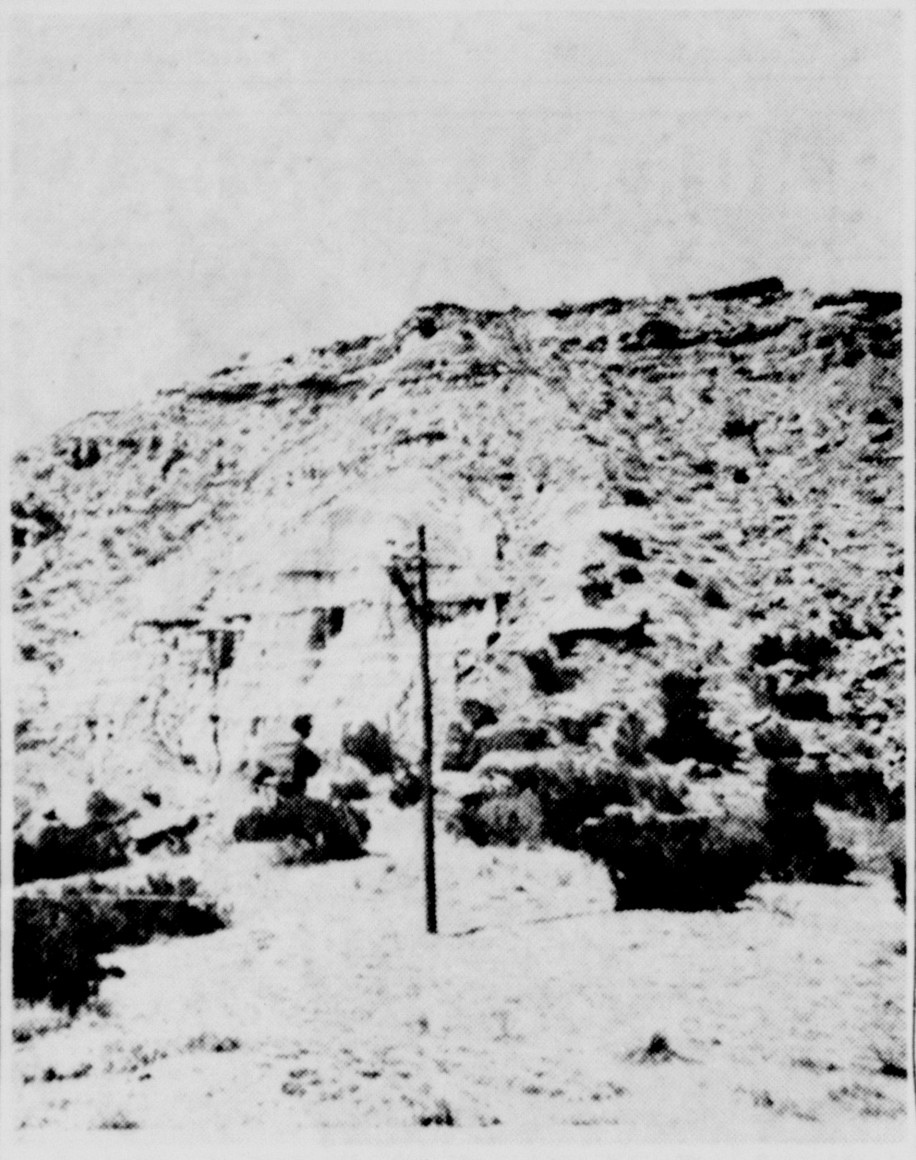

Near the end of the electric line in the Palo Duro State Park, which extends from Coronado Lodge to the amusement center at Crossing No. 1. Lewel Johnston is the man "up the pole", barely visible against the white background of the high canyon's sides.

The fundamentals of justice are that no one should suffer wrong, and that the public good be served. — Cicero.

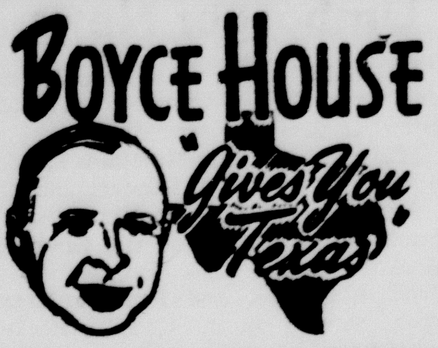

Here's a first-hand bit of history about Billy the Kid, the famous outlaw, as related in the O'Donnell Index-Press in 1944:

O'Donnell is blessed with a goodly number of elderly people — men and women who are advanced beyond three score and ten in years. The majority are native Texans who helped to blaze the trails in West Texas, making it possible for many of the enjoyments that are now ours. Among the number is our good friend, W. A. Eaker, who, come next May will be 74 years young.

Mr. Eaker, who was born in Burnet County when the Comanches, Kiowas and Apaches were still playing hob in Texas, recalls many thrilling incidents. When he was two years old, his father moved from Llano county to Lincoln county, New Mexico. The elder Eaker trailed his herd of steers overland to the new range, his family and household effects being conveyed in ox wagons. Arriving in the picturesque Lincoln County, he settled on the Ruidosa, George Coe, well known rancher, being his nearest neighbor. A year later he moved to Lincoln, ranching on the Hondo.

In 1881 the elder Eaker and Jim Rainbolt sold a bunch of steers to Pete Maxwell at Fort Sumner. They made delivery of the steers one afternoon. Our townsman, W. A. Eaker, a lad of 12 years, drove the chuck wagon on the trip. His father and Rainbolt were in town that evening and when they returned, told him and the lad who accompanied them on the trip, that Sheriff Pat Garrett of Roswell had slain the noted Billy the Kid that night at the Pete Maxwell ranch home.

Mr. Eaker informs us that they had made camp in a cottonwood grove at the edge of the little town and the boys were asleep in the wagon when the elders came in with the story of the slaying of the noted young outlaw. The next day they attended the funeral of Billy the Kid, who was buried at Fort Sumner in a plain pine box.

The burial was largely attended, the majority of the crowd being Mexicans, among whom Billy had many friends. Before being lowered into the grave, the coffin was opened, and all who cared to, were given a last look at the young man who had killed 21 men before reaching his majority.

Mr. Eaker grew up, returned to Texas, and has watched and helped in the development of this section of the state. He has resided in the O'Donnell sector for over 30 years and has contributed his share in its development. A first cousin of Gen. Ira Eaker, in command of the allied air forces of the Mediterranean area, our townsman is well preserved for his years. And why not?

When he rode the range there was no bologna sausage or post toasties. They had jerked beef and sour dough biscuit. There were no movie shows and no radios. They had fiddles and every waddie could play Fisher's Hornpipe, Buffalo Gals or Leather Britches. Later Punch and Judy shows came along. There wasn't any jitterbugging — the old square dance was plenty good. Saddle horses carried the swains 40 miles to an all-night dance, and California plaid pants and Hoyt's cologne were just the idea. There wasn't much money in the country, but neighbors were neighbors, the Indians were finally licked, and as a result of the privations and hardships of these old timers, us folks of the jelly bean era can now burn the breeze in gasoline buggies, take in rodeos, suck chocolate malts through a straw, have appendicitis and fill up on vitamin pills.

IT WORKED

"I've decided on a name for baby," said the young mother. "I shall call her Nanette."

Her husband thought it was an awful name to give to a girl, but being a wise and tactful fellow, he did not object.

"Splendid," he said, cheerfully. "The first girl I ever loved was called Nanette, and the name will revive pleasant memories!"

There was a brief silence, then:

"We'll call her Mary, after my mother," said the young wife firmly.

NAPOLEAN OF FINANCE

Will — "There goes that man Wombat. He's a financial wizard."

Bill — "How come? He don't look it."

Will — "He got a $10.14 payment on his account in a closed bank three months ago, and his wife hasn't found it out yet."

LET US DO YOUR TITLE WORK

Loans — FHA   Loans — Conventional

Prompt and Courteous Service

Randall County Abstract Co.

A. B. Holt, Manager   Phone 111

Invest Your Printing Money in Canyon

LOCAL AND REGIONAL SPORTS REVIEW

Sponsored by Cole & McGahey, Your Firestone Dealer

LOOK it's here

Pittsburgh WALLHIDE Rubberized WALL PAINT

Don't paint your walls without first investigating New Pittsburgh Wallhide Rubberized Satin Finish. This new wall paint offers amazing advantages that ordinary wall paint cannot duplicate.

1. No Primer required
2. Glides on perfectly with brush or roller
3. Rubber-like in toughness
4. Does not chip or crack
5. Soiled spots washed clean in a jiffy.

STERNENBERG LUMBER CO.

BUILDING MATERIALS

NOTICE

Starting May 21, pick up, help your self, round trip 25c and one way 15c.

Fifth Avenue Laundry

Phone 27

Dr. Waldo E. Houghton

OPTOMETRIST

802-3-4 Oliver Eakle Bldg.

Amarillo, Texas, Pho. 27332

America's Largest and Finest Low-Priced Car!

LARGEST! *with all the extra riding ease that comes from its extra size and weight*

LONGEST in the low-price field—*a full 197 4/5 inches*—with the added measure of comfort and style that its length provides.

HEAVIEST in the low-price field—*a solid 3140 pounds**—with that big-car feel of road-hugging steadiness!

WIDEST TREAD in the low-price field—*a road-taming 58 3/4 inches* between centers of rear wheels—for stability on curves and turns.

Most length. Most weight. Most width where it counts. They all add up to extra comfort and riding ease . . . extra value for your money. And here's the surprising fact! The Chevrolet line actually costs *less* than any other in the low-price field . . . Costs least, gives most!

*Styleline De Luxe 4-Door Sedan, shipping weight.

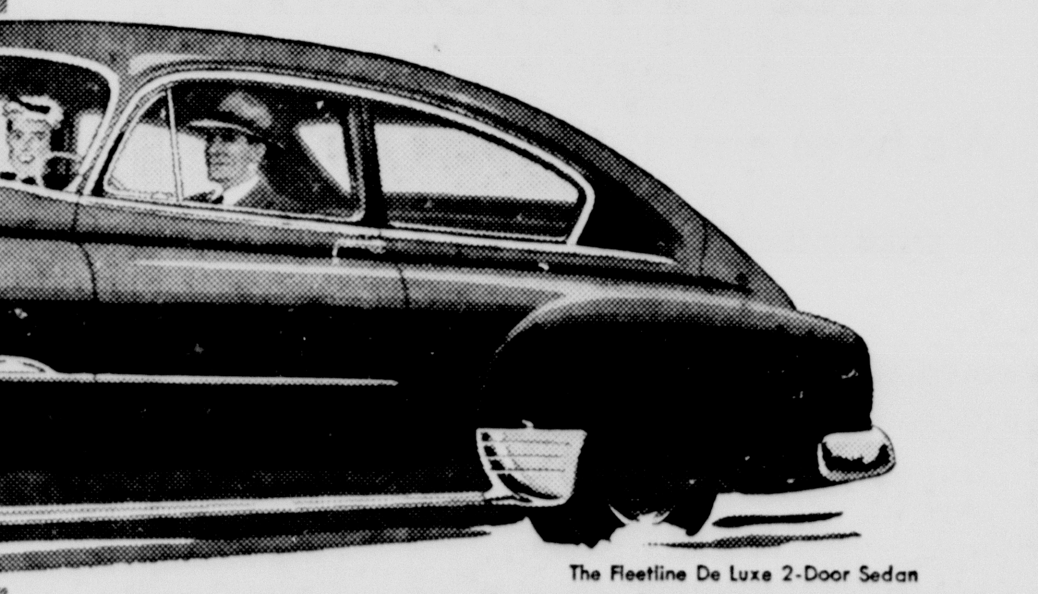

The Fleetline De Luxe 2-Door Sedan

(Continuation of standard equipment and trim illustrated is dependent on availability of material.)

CHEVROLET

First and finest in the low-price field

TIME-PROVED POWER Glide Automatic Transmission

FINEST! *with all these features and advantages found in no other low-priced car*

BODY BY FISHER • UNITIZED KNEE-ACTION • VALVE-IN-HEAD ENGINE • JUMBO-DRUM BRAKES • SAFETY-SIGHT INSTRUMENT PANEL • PANORAMIC VISIBILITY • POWER Glide AUTOMATIC TRANSMISSION

Combination of Powerglide Automatic Transmission and 105-h.p. engine optional on De Luxe models at extra cost.

MORE PEOPLE BUY CHEVROLETS THAN ANY OTHER CAR!

IMPERIAL CHEVROLET COMPANY

T. H. KNIGHTON
Special Underwriter
American United
Life Insurance Company
Phone 456
Canyon, Texas
Floyd V. Studer, Supt.

Army develops lighter equipment for increased mobility.

TOUGH!
Lowe Brothers
PLAX-COTE
FOR INTERIOR AND EXTERIOR FLOORS

The toughness and durability of Plax-Cote was established by the above pictured tests. In the scrubbing test Plax-Cote's beauty endured long after other finishes had failed! Actual scuffing tests on many porch floors proved Plax-Cote's ability to withstand extra hard wear and abuse.

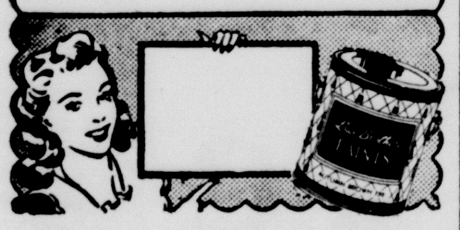

Burrow Lumber Company
Yards at
Canyon — Happy — Dalhart

Statehouse

by HUGH WILLIAMSON

Texas has taken the lead among states with respect to organization for civilian defense.

The set-up makes the most of existing agencies, which would co-operate in the event of an enemy strike. There is already a statewide organization which would go into operation in the event of another tragedy such as that of Texas City.

If an enemy bomb should hit your city, the mayor would be in charge, and he would call in his local police, fire, health, and other authorities. If the situation should be too difficult for city officials to cope with, the county judge would be the next higher authority.

For next greater emergencies, the district highway patrol captain would bring in the necessary agencies, including the Red Cross.

On a statewide level, the civil defense council is composed of Col. Homer Garrison, Jr., director of the Department of Public Safety; Dewitt C. Greer, state highway engineer; K. L. Berry, adjutant General; Dr. George Cox, state health officer; John Winters, Department of Public Welfare; and George Hawley, state fire marshal.

H. D. Carmichael is the state Red Cross official who would work with this group, and William L. McGill of the governor's office would co-ordinate the work of all the agencies involved.

Supposing the enemy attack was of major proportions, the militia under General Berry would doubtless take over, and if other states were involved, he would be in touch with military authorities and with French Robertson of Abilene, who has an office in Dallas and is regional director for the national civil defense administration.

The U. S. civil defense administrator is Millard F. Caldwell, former governor of Florida.

Sketchily, that summary outlines the chain of command in civil defense, from bottom to top.

The federal government has left it to the states to work out their own civil defense program, and that is what Texas has tried to do. So far, no state money has been spent, but the governor has asked for an appropriation of $100,000 per year for administrative purposes.

This money would be spent for a headquarters organization, which would keep the program moving on the state level. It would be up to the local authorities to take care of their own programs.

Governor Allan Shivers has suggested that some money be appropriated as an emergency fund, and earmarked for such use on his authority along with that of some other agency, such as the Legislative Budget Board.

The purpose of this appropriation would be to have the money on hand, ready for use when an emergency came.

The governor is now authorized by law to proceed with the civil defense organization that is described here, and to join surrounding states in a compact for joint action in the event an entire area should be affected by enemy attack.

While Texas is ahead of most states in civil defense preparedness, there is yet much to be done to get ready for any bombing or invasion by a foreign force.

The federal government has failed to make its role in such a drama clear, for example.

But the thing for you — a private citizen — to do in the event you were the first to discover an enemy attack would be the same thing that you would do if your house were on fire or if your house were burglarized.

In other words, call the nearest fire station or police station.

THE AMERICAN WAY

No Sale

Closed Minds Are One of Greatest Dangers in USA

Rabbi Arthur Bluhm of Amarillo spoke to the Canyon Rotary Club last week. He was born in Austria, suffered imprisonment under Hitler and came to Amarillo in 1941 to serve his church. He learned most of his English language since arriving in 1939.

The closed minds of our citizens is a startling fact, stated the Rabbi. People are drawn around their idols, whether it be money or power; or personalities, such as President Truman and General MacArthur.

Two of the outstanding things which hit the Rabbi upon arrival was the large number of colleges in America, and the great care which was given to the unfortunates in the nation.

Rabbi Bluhm discussed the effect of the Holy Bible upon civilization and what it means. The bible of the communists was written by Karl Marx. This writer claimed that the ancient prophets were all wrong; that America and England would become communist states.

Stalin is the god of the Russians, who accept him without question.

The greatest need of America is open minds; to see in every child a man of God, created by God; working for God; living up to the ideals which were handed us by God.

Eleven Rotarians from Amarillo were visitors.

THE EXPERT

"Your methods of cultivation are hopelessly out of date," said the youthful agricultural college graduate to the old farmer. "Why, I'd be astonished if you got even ten pounds of apples from that tree."

"So would I," replied the farmer. "It's a pear tree."

"NOISY" SIGNAL

Customer: "What do you do when someone forgets his change?"

Cashier: "Why, I rap on the window with a dollar bill."

HOW MUCH?

"This knot in my handkerchief? Oh, that's to remind me to try and get something for my wife."

"Really, old boy? How much do you want for her?"

GROUSERS

Two disgruntled farmers liked to grouse to each other.

"Never did see hay grow so short as mine this summer," sighed one.

"You think yours is short," answered the other. "I had to lather mine to mow it."

STARTED SOMETHING

The wife, working a crossword puzzle, turned to her mate.

"What is a female sheep, dear?"

"Ewe," he replied without looking up — and the fight was on.

Most drug stores could sell twice as much malted milk if they would only fill the glasses.

One thing can be said for people who live in the past. They can do it cheaper.

A forger is a guy who gives a check a bad name.

DEH Mc MFG. CO., Inc.

Distributors of that Bonded Insul-Wool Insulation, the only Insulation that will stop heat from passing through your ceiling and side walls 100%. We also have Metal Picket Fence sold exclusive in Texas by DEH Mc MFG. CO. All galvanized Steel Chain Link Wire Fence. Window Awnings made of Aluminum, clear view outside blinds, the coolest awnings under the sun. Inside Venetian Blinds any color. Clothes line post—4 lines with lengtheners. This ad will entitle you to $5.00 on any order of $150.00 or more—save it. 10% Down, Estimates without obligations, 30 months to pay.

Chief Milford and Bud Emanuel
OWNERS AND INSTALLERS

DEH Mc MFG. CO., INC.
3319 W. 6th St. — Amarillo, Texas — Phone 2-2671

Stylists are revealing the summer fashions now, but mostly what they are revealing are the women who model them.

Survey shows most educators disapprove of speed-ups.

The reason men don't have so much to say is they don't have a chance to say it.

We know one bag of wind that has quite a following. It's the football.

Some day somebody is going to come up with a parking meter for a phone booth and make a lot of people happy.

Federal grants of aid to states will take 4 per cent of budget.

BABY CHICKS

We are now having Baby Chicks every week. We have a full line of Games-Way Supplies. Electric, Gas, and Oil Brooders. Wes-Tex Feed, Dr. Salisbury Remedies.

MEYERS HATCHERY
Box 243 — Phone 317

Sales **Service**

INTERNATIONAL HARVESTER

IMPLEMENTS
MOTOR TRUCKS
REFRIGERATORS

The standard farm equipment of Randall County during the past 40 years.

MYERS FARM EQUIPMENT CO.
"Leaders in Service"
YOUR INTERNATIONAL DEALER
GOODYEAR TIRES • Phone 25 • DEMPSTER PRODUCTS

Remember Mother!

SUNDAY, MAY 13, 1951

A full line of beautiful Hallmark Mother's day cards—the finest Greeting Cards available.

You will also find Greeting Cards for Commencement, Birthday and for all special occasions.

Cambridge Crystal

The kind that Mother will greatly appreciate.

Visit our Gift Department for Books and various kinds of Gifts for all occasions.

FOR THE JUNE BRIDE

Get the Bride started with her Cambridge Crystal—and help her build a full line of this World Famous tableware.

WARWICK'S

SHOP THE ALL CASH WAY AND SEE THE DIFFERENCE

TAYLOR & SONS PAY HIGHEST MARKET PRICES FOR HIDES AND EGGS

PRICE FIGHTERS

SPRY
Homogenized Pure Vegetable Shortening
$1.04

COFFEE
Admiration 1 lb.
75c

FLOUR
Shurfine Fully Guaranteed 10 lb. Bag
73c

COCA COLA
6 Bottle Carton
19c
Plus Deposit on Bottles

CUT RATE DRUG DEPARTMENT
TUMS 5c

¼ lb. Package
25c

Produce Values

BANANAS, Large Fruit, lb. . . . **13¢**

Extra Fancy
CUCUMBERS . . . . lb. **10¢**

U. S. No. 1 White
POTATOES, 10 lb. Mesh Bag . . . **39¢**

Large 150 Size
ORANGES . . . . . Doz. **49¢**

POTATOES, Long White, lb. . . . . **5¢**

MEAT DEPARTMENT

Sirloin Steak Fed Fancy Beef lb. **83c**

Bacon Cudahy Sliced Sealed Packages – lb. **44c**

Bologna All Meat lb. **49c**

Longhorn Cheese lb. **43c**

HAM SALE

½ or Whole
53c lb.

Rough Y. P. Fencing - - Pickett Fence - - Wire Fencing

Garden Equipment - - Flower and Vegetable Seeds

Listen to EDDIE ARNOLD Tues. Thurs. and Sat. 7:15 a. m. KGNC

YOUR HOME TOWN BOYS

Taylor & Sons COUNTRY ★ STORE

CASH AND $AVE

We Reserve the Right to Limit Quantities

TAYLOR & SONS PAY HIGHEST MARKET PRICES FOR HIDES AND EGGS

SHOP THE ALL CASH WAY AND SEE THE DIFFERENCE